Pine Needles

1929

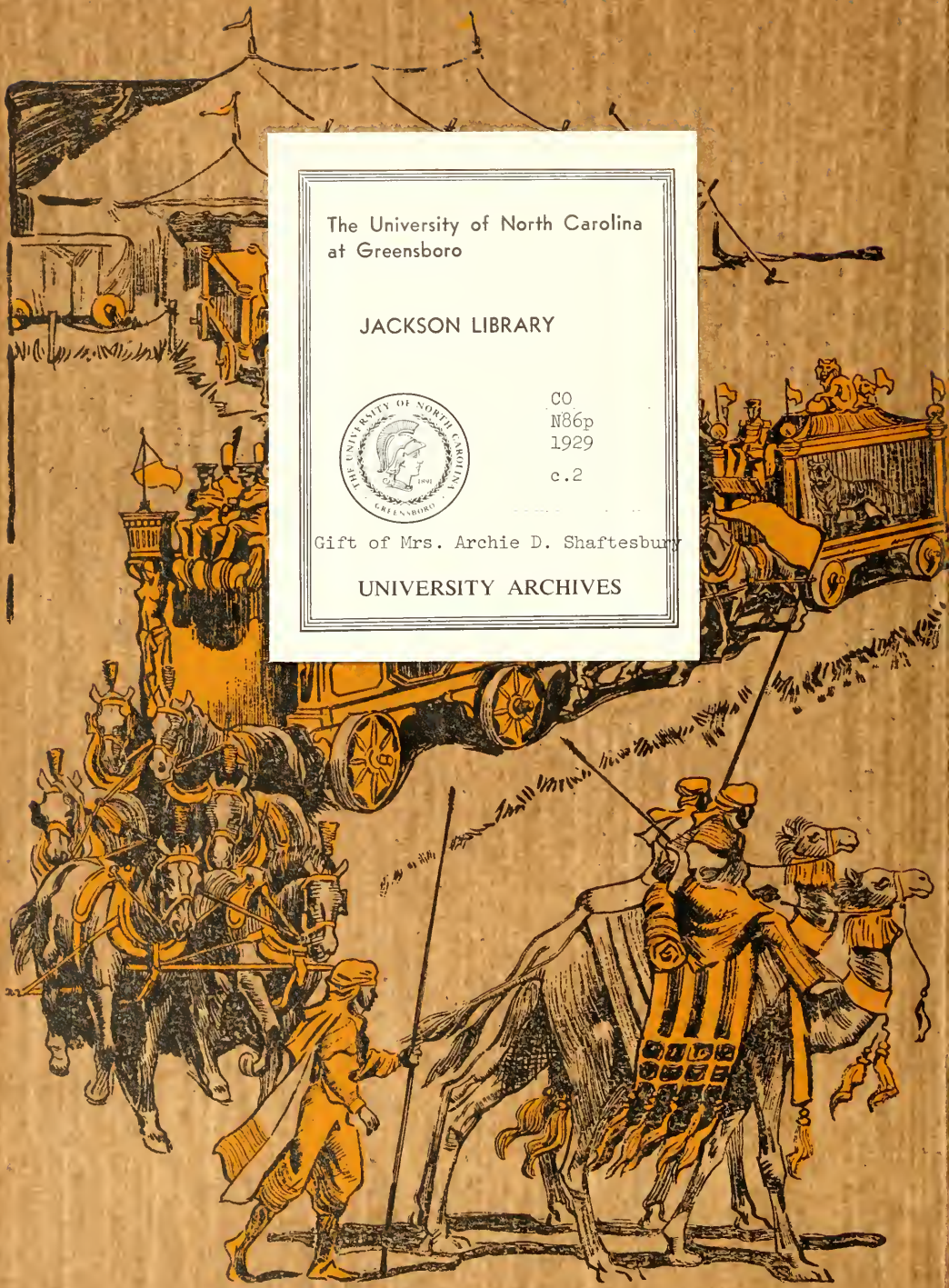

The University of North Carolina
at Greensboro

JACKSON LIBRARY

CO
N86p
1929
c.2

Gift of Mrs. Archie D. Shaftesbury

UNIVERSITY ARCHIVES

Digitized by the Internet Archive
in 2010 with funding from
University of North Carolina at Chapel Hill

http://www.archive.org/details/pineneedles1929nort

Ex Libris

COPYRIGHT

Miss Elizabeth McCombs
Editor-in-Chief

Miss Frances James
Business Manager

PUBLISHED BY THE

Student Government Association

OF THE

North Carolina College for Women

GREENSBORO, N. C.

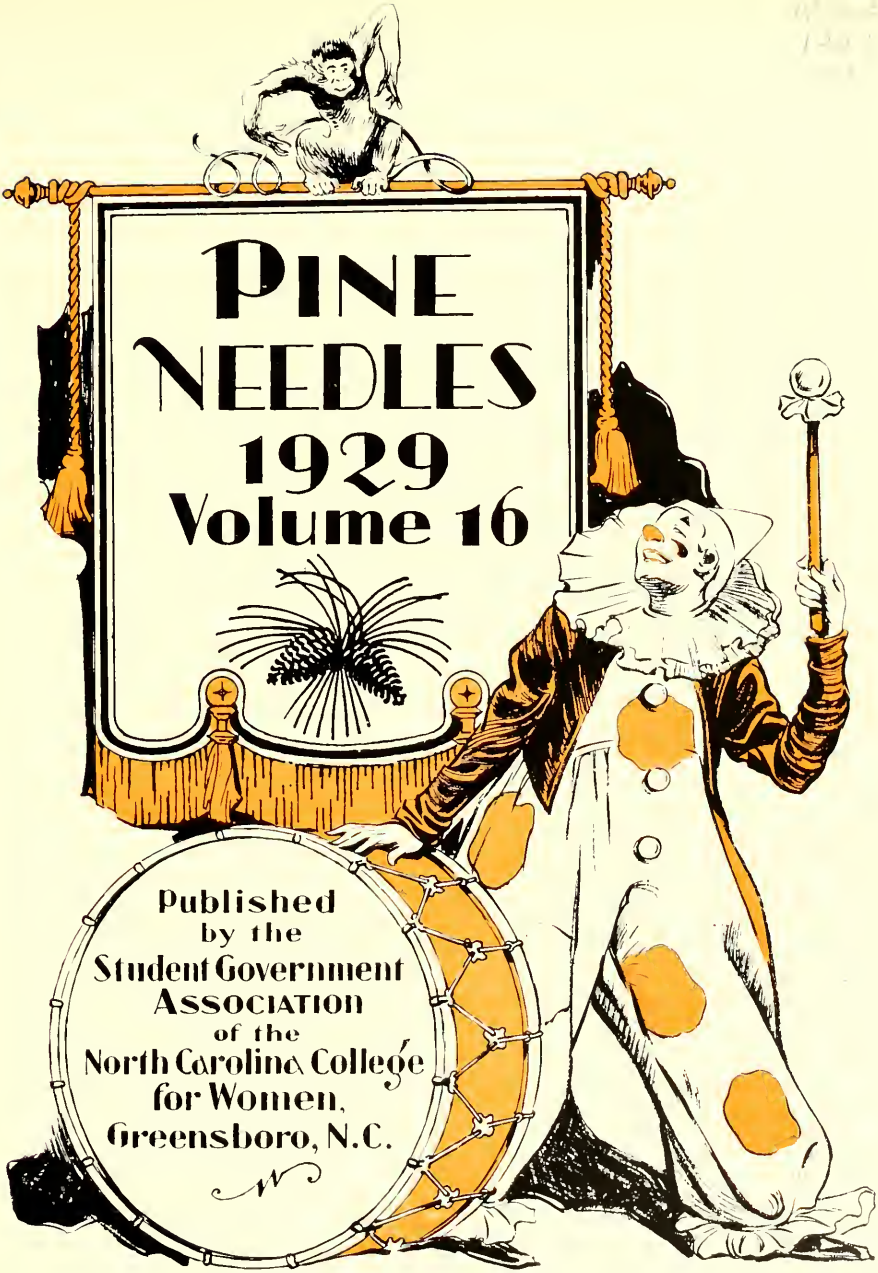
PINE
NEEDLES
1929
Volume 16
Published
by the
Student Government
Association
of the
North Carolina College
for Women,
Greensboro, N.C.

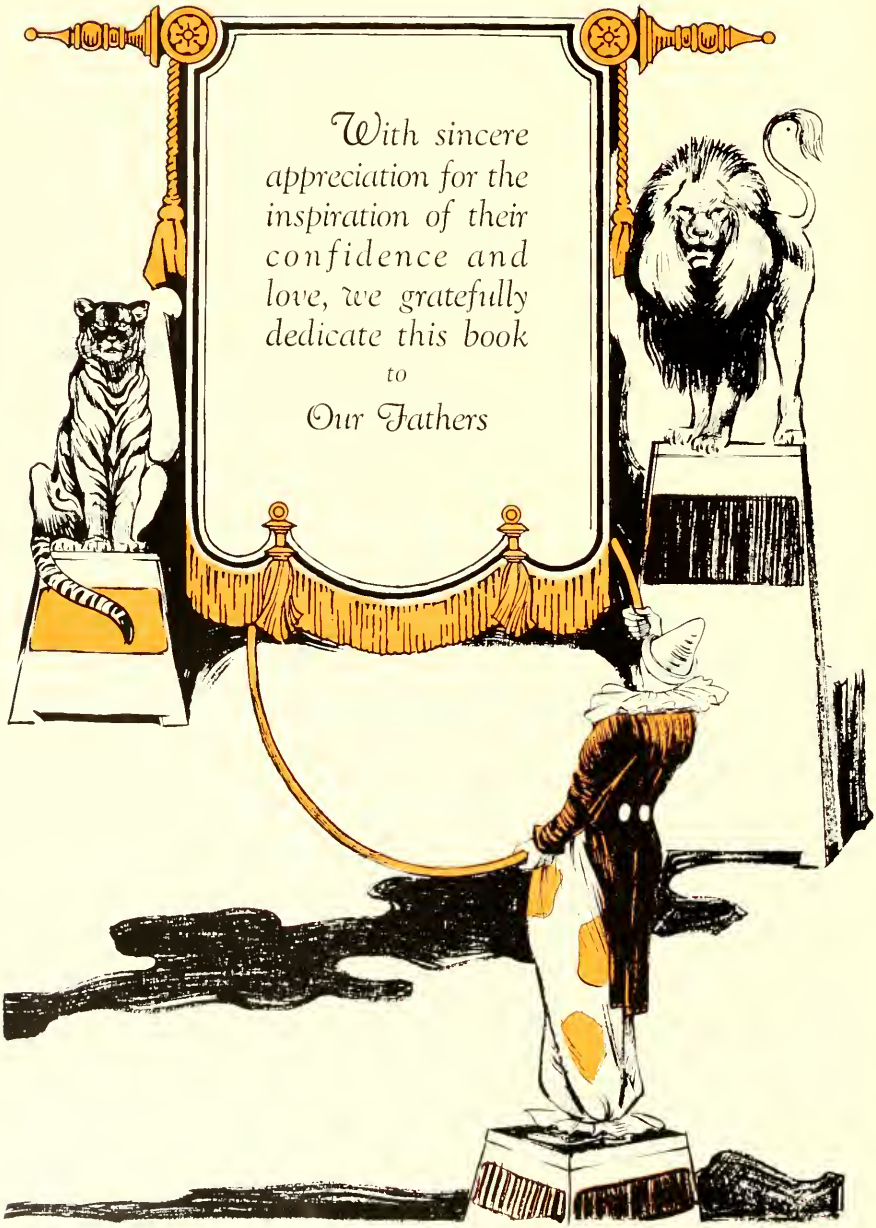
With sincere appreciation for the inspiration of their confidence and love, we gratefully dedicate this book
to
Our Fathers

Contents

Book One
The College

Book Two
The Classes

Book Three
Organizations

Book Four
Miscellaneous

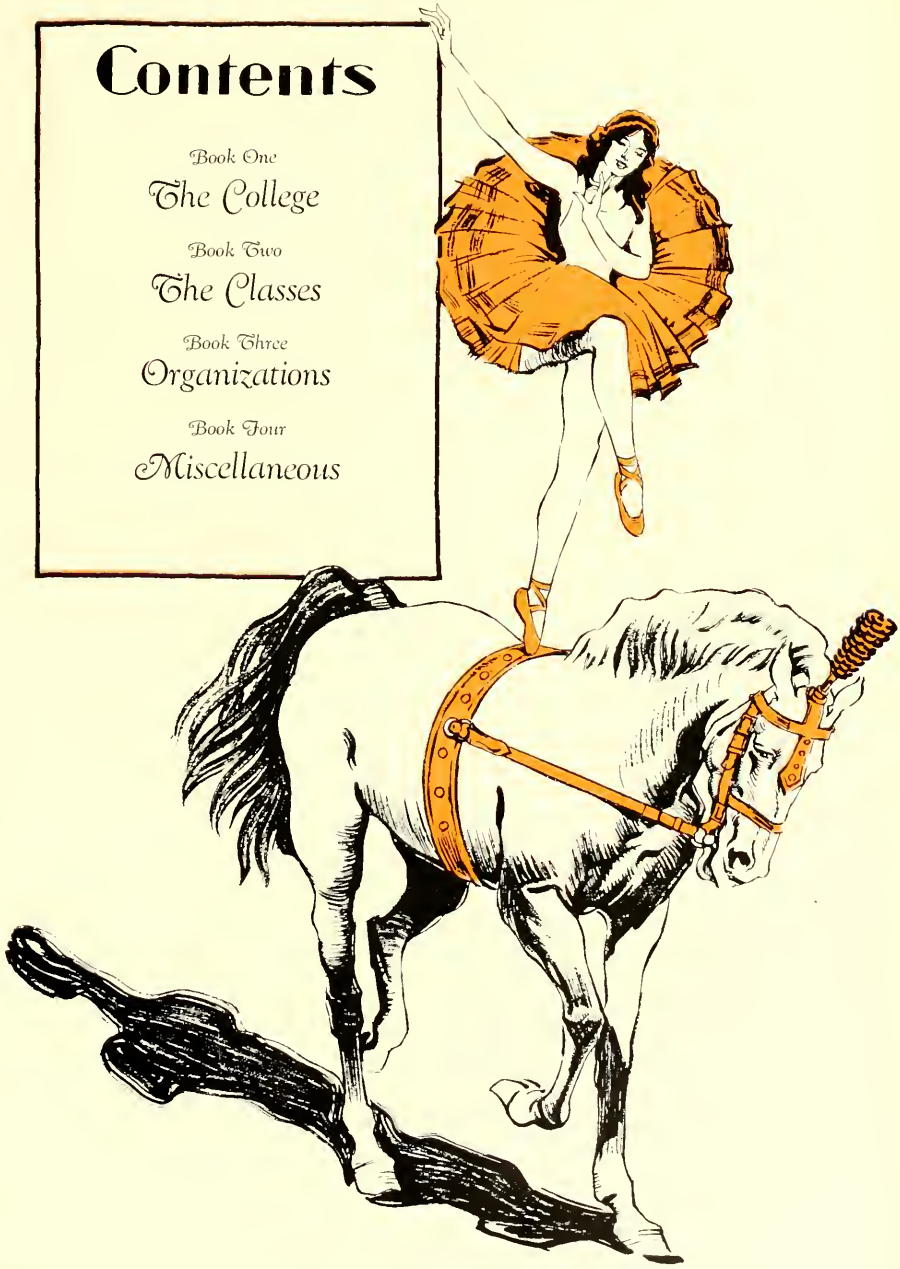

630813

Preface

If it may be said of this circus that it was nobly acted, then we shall have been justified,

for

"All the world's a stage,
And all the men and women merely players."

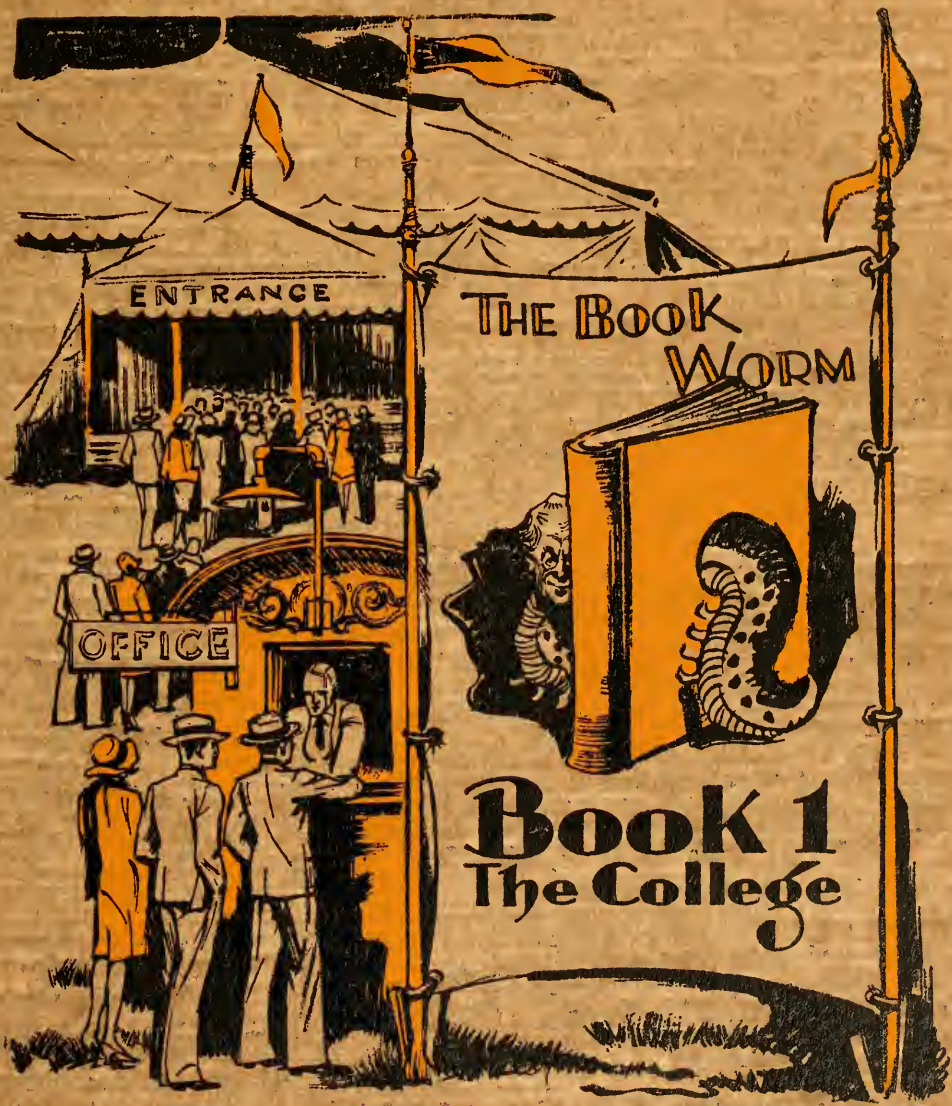

The Book Worm

Book 1
The College

College Song

We raise our voices; let them swell
In a chorus loud and strong;
The rolling hills send back the sound
Of our triumphant song,
For in one great unbroken band
With loyal hearts and true,
Your daughters stand, and hand in hand
Sing, college dear, to you.

Our college days run swiftly by,
And all too soon we part;
But in the years that are to come
Deep graven on each heart
Our motto, "Service," will remain,
And service we will do.
And as we serve, our hearts will turn,
O college dear, to you.

Dear Alma Mater, strong and great
We never shall forget
The gratitude we owe to you—
A never-ending debt;
All honor to your name we give,
And love we pledge anew,
Unfailing loyalty we bring,
O college dear, to you.

Colors: White and Gold

Flower: Daisy

Motto: Service

Dr. Julius I. Foust
President

Dr. Walter C. Jackson
Vice-President

Student Counselors

Miss Lillian Killingsworth, A.B.
Erskine College, A.B.; Columbia University.

Miss Minnie L. Jamison
North Carolina College for Women.

Miss Marie G. Andrews, B.S., M.A.
Miami University, B.S.; Columbia University, M.A.

Mrs. Muriel E. Smith, B.S.
Olivet College; Simons College; Columbia University, B.S.

Mrs. Margaret T. Ryan, A.B., M.A.
University of Michigan, A.B.; Columbia University, M.A.

Miss Flora Meredith, A.B.
Duke University, A.B.

Board of Directors

A. T. Allen . . . . . *Wake County*
J. D. Murphy . . . . . *Buncombe County*
Mrs. J. A. Brown . . . . . *Columbus County*
A. E. Woltz . . . . . *Gaston County*
A. J. Conner . . . . . *Northampton County*
Mrs. W. T. Bost . . . . . *Wake County*
J. L. Nelson . . . . . *Caldwell County*
George R. Ward . . . . . *Duplin County*
Miss Easdale Shaw . . . . . *Richmond County*
Junius D. Grimes . . . . . *Beaufort County*
H. G. Chatham . . . . . *Forsyth County*

Administrative Officers

Julius I. Foust, LL.D. . . . . *President*
Walter Clinton Jackson, LL.D. . *Vice-President and Chairman of the Faculty of Social Science*
William C. Smith, L.H.D. . . . . *Dean of the College of Liberal Arts and Sciences*
John H. Cook, Ph.D. . . *Dean of the School of Education and Director of the Summer Session*
Wade R. Brown, Mus.B. . . . . *Dean of the School of Music*
Blanche E. Shaffer, M.A. . . . . *Dean of the School of Home Economics*
Winfield S. Barney, Ph.D. . . . . *Chairman of the Faculty of Languages and Literature*
John Paul Givler, M.A. . . . . *Chairman of the Faculty of Mathematics and Science*
Virginia Ragsdale, Ph.D . . . . . *Cabinet Member from the Faculty at Large*
E. J. Forney . . . . . *Treasurer*
Anna M. Gove, M.D. . . . . *Physician*
Laura H. Coit . . . . . *Secretary of the College*
Mary Taylor Moore . . . . . *Registrar*
Charles H. Stone, M.A., B.L.S. . . . . *Librarian*
W. H. Livers, M.A. . . . . *Business Manager and Director of Extension Division*
Chase Going Woodhouse, M.A. . . . . *Vocational Director*

Faculty

Department of Biology

John Paul Givler, M.A.
L. Edwin Yocum, Ph.D.
Earl H. Hall, M.S.
E. Inez Coldwell, B.A.
Archie D. Shaftsbury, B.A.
Helen M. Ingraham, M.S.
Maude Williams, M.S.
Annie L. Pleasants, M.A.
Jay R. Traver, M.A.
Lila Belle Love, M.S.
Malcolm McKenzie, M.A.
Ava Lee Andrews, B.A.

Department of Chemistry

Mary M. Petty, B.S.
E. Katherine Wright, M.A.
Florence Schaeffer, M.A.
Elva E. Barrow, M.A.
Ella B. McDearman, B.A.

Department of English

William C. Smith, L.H.D.
Martha E. Winfield, M.A.
Alonzo C. Hall, M.A.
Leonard B. Hurley, M.A.
William R. Taylor, M.A.
J. Arthur Dunn, M.A.
Abigail E. Rowley, M.A.
George P. Wilson, M.A.
Mary Vincent Long, M.A.
Arnold McKay, M.A.
James Painter, M.A.
Robina W. Mickle, M.A.
Jane Summerell, M.A.
Nettie Sue Tillett, M.A.
Agnes Marie Clegg, M.A.
May A. Thompson, M.A.
Alfred T. West, B.S.
Anna R. Blake, M.A.
Mildred R. Gould, M.A.
Wilma Kuck, B.A.

Faculty

Department of German

Caroline P.B. Schoch, M.A.

Department of Health

Anna M. Gove, M.D. Ruth M. Collings, B.A., M.D.

Department of Hygiene

Annie M. O'Donnell, Sc.D. Mildred Harris, M.A. Reba F. Harris, M.A.
Anne Shamburgher

Department of Physical Education

Mary C. Colfman, B.S. Elizabeth Rogers Minna Lauter, B.S.
Marylyn Emond, B.S. Joanna Thayer Dyer Hope Tisdale, B.A.
Eleanor Daboll, B.A. Aldace Fitzwater, B.S.

Department of History and Political Science

W. C. Jackson, B.S., LL.D. C. D. Johns, M.A. Ethelyn Dewey, M.A.
Harriet W. Elliott, M.A. M. Gullander, M.A *Bernice E. Draper, M.A.
B. Kendrick, Ph.D. Vera Largent, M.A. M. Mendenhall, M.A.
A. M. Arnett, Ph.D. Isabel Ferguson, M.A.

Department of Latin

Viola Boddie

Library Science

C. H. Stone, M.A., B.L.S. Ruth Sankee, B.A., B.L.S. Catharine Pierce, B.A., B.S.

Department of Mathematics

*Virginia Ragsdale, Ph.D. Helen Barton, Ph.D. Emily H. Watkins, M.A.
Cora Strong, B.A.

Department of Physics

*Norman Baird Foster, M.S. J. C. Pomeroy, M.A. J. C. Littlefield, M.A.

Department of Psychology

J. A. Highsmith, Ph.D. W. W. Martin, M.A. Gladys Rae Dunkle, M.A.

Department of Romance Languages

Winfield S. Barney, Ph.D. Jessie C. Laird, M.A. Cameron D. Eraugh, M.A.
George A. Underwood, Ph.D. Rene Hardre, Professorat Des Ecoles Normales Alice Abbott, M.A.
Malcolm K. Hooke, D. de l'Université Augustine LaRochelle, M.A. Frances Arnold, M. A.
Harold B. Stanton, Ph.D. Helen L. Garrett, M.A. Louise Kraus, Ph.D.
Meta H. Miller, Ph.D. Gladys R. Thompson, M.A.
Katherine Matson, M.A.

Department of Sociology

Glenn R. Johnson, M.A. Ada Davis, M.A.

Department of Economics

Albert S. Keister, Ph.D.

*—On leave of absence.

Faculty

School of Education

John H. Cook, Ph.D.
A. P. Kephart, Ph.D.
Etta Spier, M.A.
Lloyd E. Blauch, Ph.D.
Ruth Fitzgerald, M.A.
Elizabeth M. Weatherspoon
Oliver P. Clutts, M.A.
Philip L. Harriman, M.A.
Herbert Kimmel, M.A.
Harold L. Camp, Ph.D.
Myrla Morris, B.S.
Marie Denneen, M.A.
J. A. Smith, M.S.
Betty Aiken Land, B.A.
Mary Fitzgerald
Pearl Payne, B.S.
Ashton Hatcher, B.S.
Gladys Boyington, M.A.
Nora Carter, M.A.
Miriam MacFadyen, B.S.
Edna Geiger, M.A.
Anna Kreimeifr, Ph.B.
Dorothy Marlowe, Ph.B.
Jennie Whitten, M.A.
Allie Wilson, B.S.
Alice Jane Sperry, B.Ed.
Margaret M. Green, B.S.

School of Music

Wade R. Brown, Mus.D.
Benjamin S. Bates
George M. Thompson, Mus.M.
Henry H. Fuchs, B. A., Mus.M.
Alleine Minor
*Mary Lois Ferrell
Grace Van Dyke More, B.Mus.
Myra M. Albright
Sue Kyle Southwick
Helen M. Dowdy
Millie J. Fristad, B.A.
Helen M. Richards, B.A.
Gladys Parker, B.Mus.
Nevera Bergmann

School of Home Economics

Blanche E. Shaffer, M.A.
Mollie A. Peterson, M.A.
Viva M. Playfoot, B.S.
Anne E. Denison, M.A.
Catherine Dennis, M.A.
Agnes N. Coxe, B.S.
Fannie Holmes Oates, B.S.

Commercial Department

E. J. Forney
Patty Spruill, B. S.
Elizabeth Craig, B.P.

The Library

Charles H. Stone, M.A., B.L.S.
Sue Vernon Williams, M.A.
Elizabeth Sampson, B.S.
Virginia Trumper
Mary Ruth Angle
Marion Grant, B.A.
Lois Justice, B.A.
Annie M. Brown, B.S.
Virginia Satterfield, B.S.

Registrar's Office

Mary Taylor Moore
Mary Alice Tennent, B.A.
Edith Harwood, B.L.
Mildred P. Newton, B.A.
Minnie I. Caffey, B.A.

Department of Student Life

Minnie L. Jamison
Lillian Killingsworth, B.A.
Marie G. Andrews, M.A.
Flora M. Meredith, B.A.
Margaret T. Ryan, M.A.
Muriel Ewing Smith, B.S.
Katherine Sherrill, B.A.

*—On leave of absence.

Other Officers

Hope Coolidge, B.S., M.S. . . . *Dietitian*
Estelle Boyd . . *Supervisor of Dormitories*
Clora McNeill . *Secretary to the President*
Edna A. Forney . . . *Assistant Treasurer*
Clara Booth Byrd, B.A., *Alumnae Secretary*
Alice McKinnon . . . *Manager of College Book Store and Post Office*
Margaret Shepard, *B.S.* . . . *General Secretary of Y. W. C. A.*
Jessie McLean, R.N. . . . . *Nurse*
Elizabeth Henninger . . . . . *Nurse*
Mrs. J. E. Deviney . . . *Assistant Manager of the Post Office*
Eva J. Cox . . . *Secretary to the Dean of the School of Education*
Bessie Doub . . . . . *Assistant Dietitian*
Kathleen Petti Hawkins . . *Stenographer*
Helen Pickard . . . . *Secretary to Business Manager*
Vivian Rogers . . . *Secretary to Vice-President and Dean of the College*
Inez Adamson . . . . . *Stenographer*
Lillian Mebane . . . . . *Stenographer*
Julia E. Gannt . . . . . *Nurse*
Ruth Grigg . . . . . *Stenographer*
Annie Hughes . . *Secretary to the Physician*
Maude Solomon Curry . . . . *Office Assistant to Training School*
J. M. Sink . . . *Superintendent of Grounds and Buildings*

Miss Clara Byrd
Alumnae Secretary

The Alumnae Association

Officers

Laura H. Coit . . . . . *Honorary President*
Mrs. Claude Morris . . . . . *President*
Winifred Beckwith . . . . . *Vice-President*
Clara B. Byrd . . . . . *General Secretary*

Board of Trustees

Adelaide V. N. Howard
Annie M. Cherry
Bertie Craig
Marjorie Craig
Annie Beam Funderburk
Rosa Blakeney Parker
Mabel Stamper
Mary Wiley
Janie Stacy Gwynn

NORTH CAROLINA COLLEGIATE
PRESS ASSOCIATION

STUDENTS' BUILDING

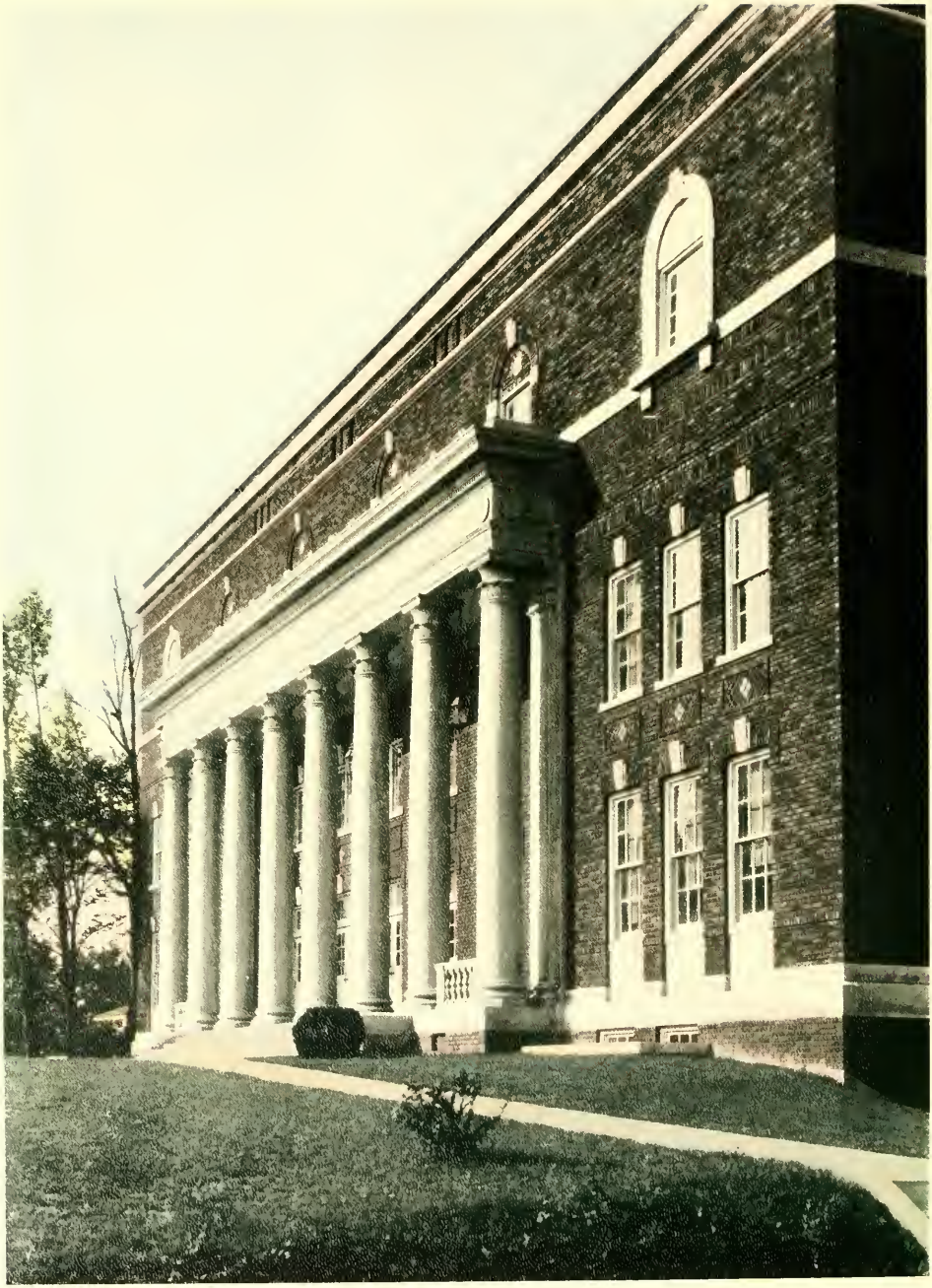

AUDITORIUM

STREAM IN THE PARK

MAIN BUILDING

INFIRMARY

PATH IN PEABODY PARK

PRESIDENT'S HOME

CAMPUS NEAR DORMITORIES

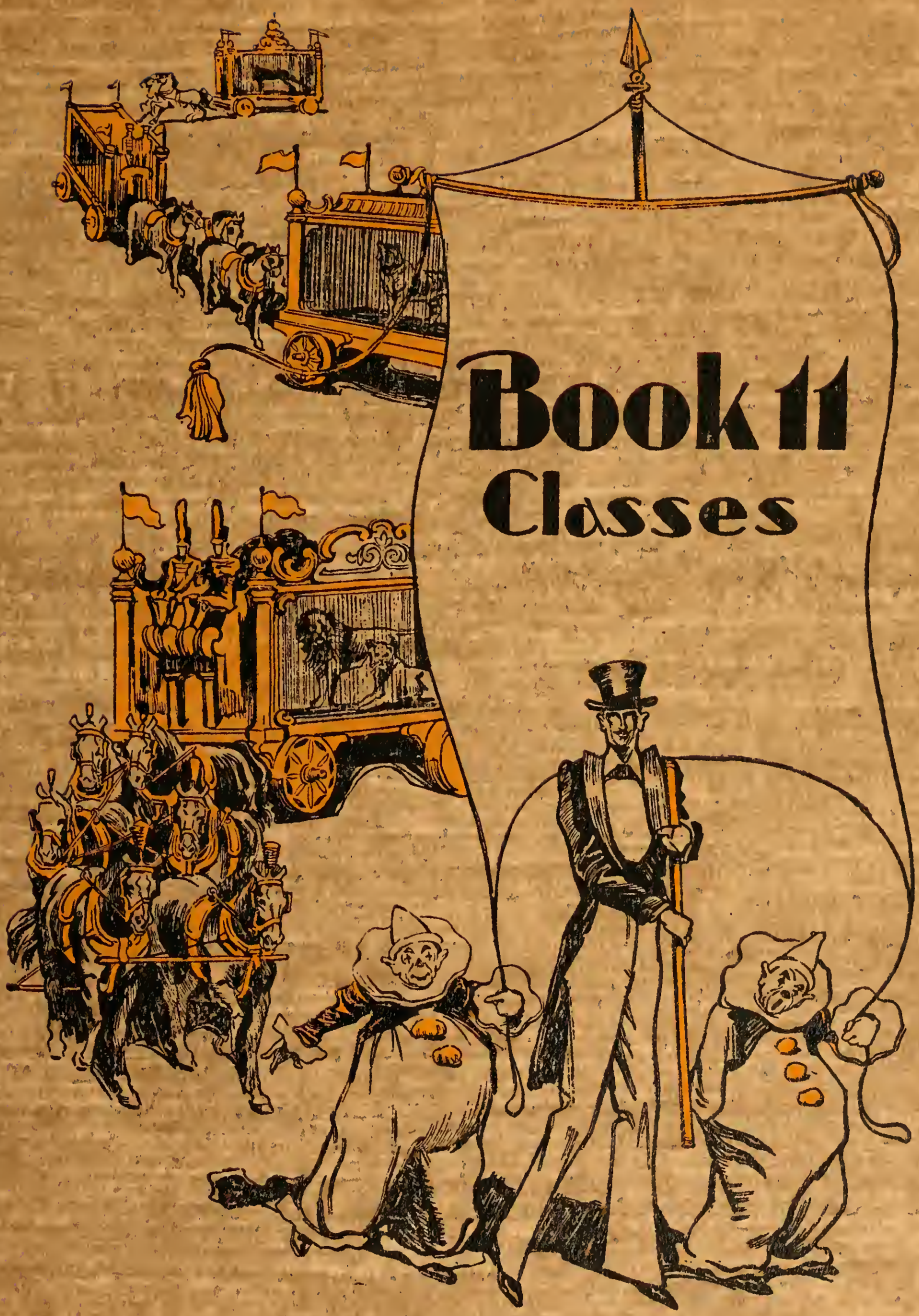
Book 11
Classes

SENIORS
R Abbott

SARAH POWER ARMSTRONG
Mascot of Class of '20

Class of '29

Colors . . . . . Blue and White
Flower . . . . . *Sweet Pea*
Motto . . . . . *"Onward"*

Song

Three cheers for the Blue and White,
Striving always for the right,
Our aims are high and loyal
To them we'll e'er be true,
And '29 moves onward
Forever toward her goal.

To you, dear Alma Mater,
We pledge our hearts anew
We'll honor, love and cherish
The day's we've spent with you;
We'll love and serve you always,
Dear College, here's to you!

Chorus

The Blue and White forever!
Our cry shall ever be.
And "Onward! ever Onward"
To our victory

Senior Class Officers

Mary Clara Tate . . . . . *President*
Elizabeth Hanaman . . . . . *Vice-President*
Edla Best . . . . . *Secretary*
Mabel Topping . . . . . *Treasurer*
Katie Midyette . . . . . *Pianist*
Grace Hankins . . . . . *Cheer Leader*

Class Poem

Thou chambers where we followed Wisdom's guiding finger,
Thou stately, ivied halls with columns fair and white,
Which housed our strivings toward the everlasting light,
We bid farewell with wistful eyes, and fain would stay
To stimulate our thirst by drinking of the cup
Which quenches not, but ever feeds the glorious fire
That burns within us, quickened by our souls' desire;
For this we stand with arms outstretched and reaching up
To thee, thou fount of knowledge, and yet standing thus
Move on, and make a place for those who follow us.

Marjorie Vanneman

Miss Minnie L. Jamison
Honorary Member of the Class of '29

The Class of '29 is justly proud of its honorary member, Miss Jamison. Since her student days at this college, Miss Jamison has been here as a counselor and friend of the classes as they come and go; and her influence has been felt in the lives of many hundreds of N. C. graduates. Though everyone finds a friend in Miss Jamison, we of the Class of '29 feel that she is particularly our own and one of us. We are grateful to her for her constant help and inspiration, and we are glad that she wears the Blue and White.

Other Senior Officers

Marjorie Vannaman . . . . . *Poet*
Virginia Kirkpatrick . . . . . *Prophet*
Rosalie Jacobi . . . . . *Lawyer*
Katherine Fleming . . . . . *Historian*

Laura McCoy Alexander

HUNTERSVILLE, N. C.

A.B. Education

Adelphian Society

Edith C. Allee

NEW BERN, N. C.

A.B. History

Cornelian Society

Soccer Team (1, 2, 3, 4); Soccer Varsity (3); Swimming Team (1, 2, 3); Gym Team (1, 2, 3); Math Club (2, 3, 4); French Club (2); Young Voters Club (3, 4); International Relations Club (3, 4); Secretary and Treasurer of International Relations Club (4); N. C. Monogram (2); Star (3); Dolphin Club (3, 4).

Beulah Oyama Allen

ATLANTA, GA.

A.B. Library Science

Graduated from Guilford College, 1926; A.B. History.

Nelle Katherine Anders

ASHEVILLE, N. C.

A.B. French

Adelphian Society

French Club (1, 2, 3, 4); Spanish Club (3); House of Representatives (1).

Glennie Anderson

HIGH POINT, N. C.

A.B. Education

Alethean Society

Spanish Club (2, 3); Education Club (3, 4).

Lillian D. Arhelger

FREDERICKSBURG, TEXAS

B.S. Physical Education

Adelphian Society

Orchesus (3); President Orchesus (4); Life Saver; German Club (4); A. A.

Virginia Askew

WINDSOR, N. C.

A.B. Romance Languages

Adelphian Society

Senior Marshal; Sophomore Commission; Proctor; French Club (2, 3, 4); Spanish Club (3, 4); Education Club.

Ruth Atkinson

ELKIN, N. C.

A.B. English

Adelphian Society

Mary Elizabeth Avent

JONESBORO, N. C.

A.B.

Dikean Society

Botany Club (2, 3); Education Club (4); French Club (4).

Rachel Barnes Aycock

DUNN, N. C.

A.B. English

Cornelian Society

Freshman Commission (1); House of Representatives (2); Reporter for "Carolinian" (2); French Club (2); Secretary Cornelian Society (2); Marshal (3); Education Club (4); President of Cornelian Society (4).

Bertha Estelle Barnwell

EDNEYVILLE, N. C.

A.B. Mathematics

Dikean Society

Meredith College (1, 2); Sisters of W. F. C. B. Club (1, 2); Frank Harper Mathematics Prize (1); Hiking Club (2); Winner of Monogram (2); Home Economics Club (2); Chemistry Club (3, 4); Mathematics Club (2, 3, 4); Academic Honor Roll (1, 2, 3).

Delia Batchelor

NASHVILLE, N. C.

B.S. Public School Music

Alethean Society

Madrigal Club (3, 4.)

Emma Parks Beaman

STANTONSBURG, N. C.

A.B. Biology

Cornelian Society

French Club (2); Education Club (4).

Edla Best

WINDSOR, N. C.

A.B. Romance Languages

Cornelian Society

Proctor (1); Freshman Commission (1); French Club (1, 2, 3, 4); Spanish Club (2, 3, 4); House of Representatives (2); Marshal (3); Chairman Program Committee Spanish Club (4); Class Secretary (4); Junior-Senior Toaster (3).

Julia Katherine Bird

GREENSBORO, N. C.

A.B. Romance Languages

Alethcian Society

French Club (2, 3, 4); Spanish Club (3, 4); Y. W. C. A.; Athletic Association.

Lily Elizabeth Blake

CHADBOURN, N. C.

B.S.M. Piano

Adelphian Society

French Club (1, 2); Euterpe Club (4); Honor Roll (2).

Castelloe M. Bland

WADESBORO, N. C.

A.B. Romance Languages

Adelphian Society

Corresponding Secretary Adelphian Society, Vice-President Adelphian Society; Swimming Team (1, 2, 3); Soccer Team (2); Soccer Varsity (2); Proctor (1); Junior-Senior Toa ter; House President; Life Saving.

Frances Bobbitt

OXFORD, N. C.

A.B. Education

Alethelan Society

Spanish Club (3, 4); Young Voters Club (3, 4); Education Club (3, 4).

Mellie Gendall Boggan

WADESBORO, N. C.

A.B. Romance Languages

Adelphian Society

Spanish Club; French Club; Education Club.

Mildred Irene Bolick

HICKORY, N. C.

A.B. Biology

Adelphian Society

German Club; Botany Club (3, 4); Education Club (4).

Sara Dolletta Bost

ALBEMARLE, N. C.

A.B. English

Dikean Society

French Club (1, 2, 3, 4); Proctor (2); Young Voters Club (4); Education Club (4).

Harriet Boyd

WAYNESVILLE, N. C.

B.S. Physical Education

Dikean Society

Second Team Baseball; Education Club (4); Soccer (2, 3, 4); Baseball (2, 3); Varsity (2); A. A. Cabinet (4); Manager of Tumbling Team (3, 4); French Club (2); Y. W. C. A.

Mildred Boyles

WINSTON-SALEM, N. C.

A.B. Education

Alethelan Society

Chemistry Club (1); French Club (3).

Luna Daile Bradford

BURGAW, N. C.

B.A. Education

Dikean Society

Flora MacDonald College (1, 2); French Club (3, 4); Education Club (4).

Thelma Brady

ELLERBE, N. C.

A.B. Education

Dikean Society

Y. W. C. A. (1); Spanish Club (2, 3); Young Voters Club (3, 4); Education Club (4).

Estoy Bragg

YOUNGSVILLE, N. C.

A.B. Education

Dikean Society

French Club (2, 3); Education Club (4).

Ava Garvin Brannock

SPENCER, N. C.

A.B. Education

Cornelian Society

Spanish Club (1, 2); Basketball (2, 3); Soccer (1, 4); Baseball (1, 3); Education Club (4); Proctor (2); Young Voters Club (4).

Sarah Brawley

MOORESVILLE, N. C.

A.B. Education

Aletheian Society

Freshman Choir; Spanish Club (1, 2); Sophomore Council; Recording Secretary of Aletheian Society (2); House Vice-President (2); Honor Roll (2, 3); Chairman Red, White and Blue Wedding (3); Chairman Junior-Senior Banquet (3); Toastmistress Junior-Senior Banquet (3); "Carolinian" Reporter (3); Student-Hostess of Dining Room (4); Education Club (4); Advisory Council (4); Chief Marshal (4).

Camille Brinkley

MANTEO, N. C.

B.S. Physical Education

Adelphian Society

Soccer Team (2, 3, 4); Captain (4); A. A. Cabinet (4); Spanish Club (1, 2); Education Club (4); Tennis Manager (3); Examiners Life Saving (2, 3, 4); Y. W. C. A.; Swimming Team (4); Gymnastic Team (4).

Edna May Brown

KANNAPOLIS, N. C.

A.B. Education

Adelphian Society

Spanish Club (2); Education Club (4); Y. W. C. A.

Frances Scott Brown

RICHMOND, VA.

A.B. English

Dikean Society

Katheryn Elaine Brown

CHINA GROVE, N. C.

B.S.M. Public School Music

Aletheian Society

Proctor (2, 3, 4); German Club (2, 3); Vice-President of Opera Association (3); Treasurer of Madrigal Club (4); Madrigal Club Quartette (3, 4); Honor Roll (4); Euterpe Club (4); Madrigal Club (2, 3, 4); Opera Association (3, 4).

Sarah J. Brown

BELCROSS, N. C.

A.B. Biology

Dikean Society

Sophomore Council; Treasurer Junior Class (3); French Club (1, 2); Botany Club (3, 4); Zoology Field Club (2, 3, 4); President Zoology Field Club (4); Y. W. C. A. Cabinet (4); Dikean Society Treasurer (2); Dikean Society President (4).

Hazel Nell Bullock

STEM, N. C.

A.B. Education

Adelphian Society

Freshman Choir (1); French Club (2, 3); Education Club (4).

Margaret Spright Bunn

BATTLEBORO, N. C.

A.B. English

Alethean Society

French Club (1, 2); Education Club (3); Secretary Education Club (4).

Hilda Bunting Burton

JACKSONVILLE, N. C.

A.B. History

Cornelian Society

Freshman Choir (1); Proctor (2); Charter Member of Young Voters Club (2, 3, 4); French Club (1, 2); Botany Club (2); Debating Club (2, 3); Speaker's Club (4); President (4); "Carolinian" Reportorial Staff (4); Education Club (4).

Ethel Butler

REIDSVILLE, N. C.

A.B. French

Dikean Society

Brenau College, Gainesville, Ga., (1, 2); French Club (3, 4).

Eva Virginia Byerly

LEXINGTON, N. C.

B.S.M. Public School Music

Dikean Society

German Club (2, 3, 4); Education Club (3, 4); Madrigal Club (2, 3, 4); Young Voters Club (2, 3); Euterpe Club (3, 4); Proctor.

Virginia Idell Cameron

OLIVER, N. C.

A.B. English

Aletheian Society

Flora McDonald College (1, 2); Zetesian (1); Finance Committee Y. W. C. A.; Library Committee "Y" (2); N. C. College (3, 4); Aletheian; French Club (3, 4); Young Voters Club; Speakers Club; B.S.U.; Life Savers Band (4).

Mary Lilly Cate

COLUMBIA, S. C.

B.S. Home Economics

Dikean Society

Class Hockey Team (1, 2, 3, 4); Class Soccer Team and Manager (1); Class Track Team and Manager (3); Wearer of N. C. Monogram; Chemistry Club (3); Home Economics Club (3, 4); Secretary Home Economics Club (4).

Edith Amick Causey

LIBERTY, N. C.

A.B. Romance Languages

Adelphian Society

House Vice-President (3); French Club (1, 2, 3, 4); Spanish Club (2, 3, 4); Education Club (4).

Margaret Louise Causey

LIBERTY, N. C.

A.B. Education

Aletheian Society

A. A. (1, 2, 3, 4); French Club (2); Math Club (2, 3, 4); Young Voters Club (3, 4); Hockey Team (3, 4); Playlikers (4); Education Club (4).

Olive Mozelle Causey

GREENSBORO, N. C.

A.B. English

Adelphian Society

Spanish Club (2); French Club (2); Education Club (4); Track (2, 3, 4); Hockey (4).

Sara Elizabeth Cauthen

RALEIGH, N. C.

A.B. History

Dikean Society

St. Mary's, Raleigh, 1925-1927.

Esther Caveness

COLERIDGE, N. C.

A.B. Romance Languages

Dikean Society

French Club (1, 2, 3, 4); Spanish Club (2, 3, 4); Y. W. C. A.; Proctor (2).

Gladys Ray Chase

BURNSVILLE, N. C.

A.B. English

Adelphian Society

French Club (3, 4); Proctor (3); Young Voters Club (4).

Valentine G. Chilk

SARASOTA, FLA.

A.B. History

Adelphian Society

French Club (1, 2, 3); Young Voters Club (4); Orchesus (3, 4); Soccer Varsity (3); Soccer Team (3); Gymnastics Team (3); Track Team (3).

Hazel Clark

WELDON, N. C.

A.B. Education

Dikean Society

Education Club (4).

Ruth Murray Clinard

HIGH POINT, N. C.

A.B. History

Adelphian Society

President of Class (1); Chairman of Freshman Commission (1); Freshman Choir (1); House of Representatives (1); Handmaid to Service (1); Treasurer of Y. W. C. A. (2); Sophomore Council (2); French Club (2); Debating Club (2); Playlikers (2, 3, 4); A. A. (2, 3, 4); Y. W. C. A. Cabinet (3, 4); International Relations Club (3, 4); Young Voters Club (3, 4); Toaster at Junior-Senior (3); Baseball Team (2, 3); Baseball Varsity (2, 3); Class Soccer Manager (3); Soccer Team (3); Secretary of Student Government (3); Faculty-Student Council (3, 4); President of Student Government (4).

Winnie Mae Cloer

GRANITE FALLS, N. C.

A.B. Education

Adelphian Society

Spanish Club (3, 4); Education Club (4).

Kate Coble

GREENSBORO, N. C.

A.B. Education

Alethelan Society

Zoology Field Club (2, 3, 4); French Club (2); Botany Club (3, 4); Secretary Botany Club (4); Education Club (4).

Wilma Coble

CLIMAX, N. C.

A.B. Mathematics

Cornelian Society

Mathematics Club (2, 3, 4); French Club (2); Education Club (3, 4); Honor Roll (2); Second Semester (3).

Annie Mae Crowder

RALEIGH, N. C.

A.B. Education

Aletheian Society

French Club (2, 3); Education Club (4).

Elizabeth Bouldin Crowder

CLARKSVILLE, VA.

A.B. Biology

Aletheian Society

Freshman Choir (1); Spanish Club (1, 2); Proctor (2); Zoology Field Club (2, 3, 4); Botany Club (3, 4); Treasurer Young Voters Club (3); Chemistry Club (3, 4); International Relations Club (3, 4); Vice-President Zoology Field Club (4); Chairman Membership and Attendance Committee, International Relations Club (4); President Young Voters Club (4); House President (4).

Corinne Cook

GREENSBORO, N. C.

A.B. Education

Dikean Society

Playlikers; "The Patsy."

Mary Alice Culp

GASTONIA, N. C.

A.B. Education

Adelphian Society

Freshman Commission (1); Freshman Choir (1); House of Representatives (1, 2); Secretary Adelphian Society (2); Vice-President of Class (2); French Club (2); Botany Club (2); Orchesus (2, 3, 4); Dance Drama (2, 4); Senate (3); Picture Editor of Annual (3); Class President (3); Handmaiden to Service (3); Dividing Committee (3); Athletic Association (3, 4); Toaster at Junior-Senior (3); Education Club (3, 4); Young Voters Club (3, 4); Adelphian Marshal (4); Playlikers (4); Student Assistant in Psychology Department (4); Honor Roll (1, 2, 3, 4).

Louise Dannenbaum

[illegible]

Margaretha Deans

[illegible]

Julia Deans

[illegible]

Mary Louise Dorsey

[illegible]

HELEN McIVER DOBBINS
[illegible]
A.B. Economics
[illegible]
French Club [illegible] Economics Club [illegible]

SARA ELIZABETH DOUB
[illegible]
A.B. History
[illegible]
French Club [illegible] Economics Club [illegible] Young Women's Club [illegible]

LOIS MAIE DORSETT
[illegible]
B.M. Piano and Vocal
[illegible]
Mandolin Club [illegible] Vice-President Mandolin Club [illegible] Secretary Opera Association [illegible] Librarian Opera Association [illegible] Economics Club [illegible] Glee Club [illegible] Vocal Recital [illegible]

JULIA ELIZABETH DRAUGHON
[illegible]
A.B. English
[illegible]
Freshman Class [illegible] German Club [illegible] Y. W. C. A. [illegible] B. S. U. President [illegible] Y. W. C. A. [illegible]

Mary Frances Draughon

DUNN, N. C.

A.B. Mathematics

Dikean Society

French Club (2, 3); Orchesus (3, 4); Math Club (2, 3, 4); Education Club (4); Treasurer of Society (4); House Vice-President (4).

Margaret Alice Duckworth

MORGANTON, N. C.

A.B. Education

Dikean Society

Botany Club (3); Education Club (4).

Vern Duncan

WILKSBORO, N. C.

A.B. History

Adelphian Society

Spanish Club (2, 3); International Relations Club (4).

Wrenn Duncan

WILKSBORO, N. C.

Lillian Gray Dunn

MT. HOLLY, N. C.

B.S. Physical Education

Alethean Society

Class Cheer Leader (1); Hockey Team (1); Soccer Team (1); Varsity Soccer (1); Gymnastic Class Manager (1, 2); Baseball Team (1); Varsity Baseball (1); Tennis Team (1); Chemi try Club (3); Hiking Leader (2); Monogram Club (2, 3, 4); Life Saver (4).

Jonnie Edwards

HOOKERTON, N. C.

A.B. Edacation

Dikean Society

Freshman Choir; House of Representatives (1); French Club (2); Education Club (4).

Mary Frances Edwards

MOUNT AIRY, N. C.

A.B. Education-English

Dikean Society

Campus Citizenship Committee of the Y. W. C. A. (1); Spanish Club (2); Young Voters C'ub (3, 4); Speakers Club (3, 4); Education Club (4).

Elizabeth Ehringhaus

HENDERSONVILLE, N. C.

A.B. English

Dikean Society

French Club (2, 3); Spanish Club (4).

Louise Ellis

GOLDSTON, N. C.

A.B. Education

Adelphian Society

Grace Exum

SNOW HILL, N. C.

A.B. Education

Cornelian Society

Keith Feamister

SALISBURY, N. C.

A.B. French

Dikean Society

French Club (1, 2, 3, 4); Vice-President French Club (2); Secretary French Club (3); House Vice-President (4); Education Club (4); "Carolinian" Staff (4).

Mary Lois Ferguson

FRANKLIN, N. C.

A.B. Education

Cornelian Society

French Club (2, 3); Mathematics Club (2, 3, 4); Proctor (2); Champion Track Team (3); N. C. Monogram (4).

Sue Christine Fields

LA GRANGE, N. C.

A.B. English

Cornelian Society

French Club (2); Spanish Club (3); Education Club (4).

Katherine Virginia Fields

GREENSBORO, N. C.

B.S. Music

Adelphian Society

Madrigal Club (3, 4).

Evelyn Fitch

MEBANE, N. C.

A.B. Education

Dikean Society

Y. W. C. A. (1, 2, 3, 4); Playlikers (3, 4); French Club (2); Education Club (4); Secretary and Treasurer Playlikers (4).

Jessie Kinney Fitzgerald

INDIAN TRAIL, N. C.

A.B. History

Alethean Society

French Club (2, 3); Young Voters Club (3, 4); Education Club (4).

Mary Katherine Fleming

RALEIGH, N. C.

A.B. English

Aletheian Society

French Club (1, 2); Spanish Club (2, 3); Y. W. C. A. (1, 2, 3, 4); Sophomore Commission (2); House President (3); Junior Editor of "Pine Needles" (3); Class Secretary (3); Class Historian (4); Representative at Large on Y. W. Cabinet (4).

Anne Ford

BESSEMER CITY, N. C.

A.B. Mathematics

Aletheian Society

Mathematics Club; Athletic Association.

Katharyne E. Freeman

SALISBURY, N. C.

A.B. English

Aletheian Society

Orchesus (1, 2, 3, 4); Secretary of Orchesus (3); Dance Drama (1, 2, 3, 4).

Cordelia Marsh French

DRAPER, N. C.

A.B. Mathematics

Cornelian Society

Freshman Choir (1); College Choir (2); French Club (2); Mathematics Club (1, 2, 3, 4); Young Voters Club (3, 4).

Carmen Elizabeth Frye

BOONVILLE, N. C.

B.S.M. Piano

Cornelian Society

A.B. Junior Diploma and Music Certificate Davenport College 1925-1927; Madrigal Club (3, 4); Euterpe Club (3, 4).

Celia Fuller

NEW BERN, N. C.

A.B. History

Cornelian Society

Marshal (4); Spanish Club (2, 3).

Edna Gardner

FOUNTAIN, N. C.

A.B. Education

Adelphian Society

Education Club.

Aline Garrell

TABOR, N. C.

A.B. Education

Cornelian Society

Spanish Club (2, 3); French Club (1, 2); Education Club (4).

Thelma Gaskin

BLOUNTSTOWN, FLA.

A.B. Md. Lang.

Adelphian Society

Botany Club (2); Spanish Club (2, 3, 4); President of Spanish Club (4); Opera Association (3, 4).

Elizabeth Gatewood

PELHAM, N. C.

A.B. English

Aletheian Society

Elon (1); French Club (2); Soccer Team (4).

Donnis Gold

LATTIMORE, N. C.

A.B. Education

Cornelian Society

Botany Club (2); French Club (2, 3); Education Club (4); House of Representatives (2, 3); Proctor (2, 3).

Gladys Goodman

CONCORD, N. C.

A.B. History

Cornelian Society

French Club (2, 3); Young Voters Club (3, 4); Class Basketball Team (3); Education Club (4).

Martha Jo. Gorham

BATTLEBORO, N. C.

B.S. Public School Music

Adelphian Society

College Chorus (1, 2); German Club (1, 2); Opera Association (3, 4); Honor Roll (2, 3); Y. W. C. A.; Secretary and Treasurer of Dormitory (4); Chairman of Vesper Music (4); Madrigal Club (2, 3, 4); Madrigal Press Reporter (2); Madrigal Club Secretary (3); President of Madrigal Club (4); Assistant Advertising Manager of Opera Association (4).

Katie Gravely

MONROE, N. C.

A.B. English

Dikean Society

Playlikers (1); French Club (1, 2); Sophomore Editor Handbook; Associate Editor "Carolinian" (2); Managing Editor (3); Vice-House President (2); Education Club (3, 4); Marshal (3); Inter-Society Representative (4); Editor-in-Chief "Carolinian" (4); First Vice-President N. C. Collegiate Press Association (4).

Garnett Coles Gregory

GREENSBORO, N. C.

B.S. Physical Education

Cornelian Society

Freshman Commission (1); Representative to Senate (1); Secretary of A. A. (2); "Coraddi" Staff (3); Hockey Team (1, 2, 3, 4); Swimming Team (1); Baseball Team (1, 2, 3, 4); Tennis Team (3, 4); Monogram Club (3, 4); Life Saving (3, 4).

Nannie Lee Griggs

MORVEN, N. C.

A.B. Education

Dikean Society

French Club (2); Spanish Club (2, 3); Botany Club (2); Education Club (3); Proctor (1).

Gertrude Grimsley

FREEMAN, N. C.

A.B. Education

Grace V. Grogan

STONEVILLE, N. C.

A.B. English

Adelphian Society

French Club (2, 3); Spanish Club (3, 4).

Clara Guignard

LINCOLNTON, N. C.

A.B. Sociology

Dikean Society

Chairman of Freshman Chapel; Freshman Commission; Sophomore Council; Hockey (1, 2, 3, 4); Soccer (1); Swimming (1, 2, 3, 4); Varsity (2, 3); Track (2); Baseball (1, 3); Tennis (1, 2, 3); N. C. C. Monogram; Dolphin Club (3, 4); Y. W. Cabinet (2, 3, 4); French Club (1, 2); International Relations Club (3, 4); Treasurer of Student Government (2); College Chorus (2); Associate Editor "Carolinian" (3); Toaster Junior-Senior; College Social Chairman (3); Vice-President Student Government (4).

Grace Louise Haddon

ROCKY MOUNT, N. C.

A.B. Education

Adelphian Society

French Club (2, 3); Y. W. C. A. (2, 3, 4).

CARRIE LEIGH HAITHCOCK
MACON, N. C.
A.B. English
Cornelian Society,
Spanish Club (3) (4); French Club (3) (4).

ELIZABETH W. HALL
OXFORD, N. C.
A.B. History
Alethelan Society,

MARTHA E. HALL
CHERRYVILLE, N. C.
A.B. History

VIRGINIA HALL
HALLSBORO, N. C.
A.B. History
Spanish Club (2) (3) (4).

Sara Katherine Hampton

LEAKSVILLE, N. C.

A.B. Biology

Dikean Society

Freshman Choir (1); Spanish Club (1, 2); Class Treasurer (2); Zoology Field Club (2, 3, 4); Secretary Y. W. C. A. (3); Education Club (3, 4); House Vice-President (3); Chemistry Club (3); Vice-President Y. W. C. A. (4); House President (4).

Elizabeth MacDonald Hanaman

ASHEVILLE, N. C.

B.S. Music

Cornelian Society

College Orchestra (1, 2, 3, 4); President Orchestra (3); Hockey Team (1); Baseball (1); Varsity Baseball (2); Associate Editor "Carolinian" (4); Vice-President Senior Class (4); French Club (2, 3).

Grace Lillian Hankins

HIGH POINT, N. C.

B.S. Physical Education

Alethean Society

Soccer (2, 3); Varsity Soccer (3); Hockey (4); Basketball (1, 2, 3); Varsity Basketball (2); Gymnastics (3, 4); Varsity Gymnastics (3); Baseball (1, 2, 3); Varsity Baseball (2, 3); Life Saving (3, 4); Archery Club (3, 4); Dolphin Club (3, 4); Class Cheer Leader (4); Monogram Club (2, 3, 4); Swimming (4); Track (4); Tennis (2, 3, 4).

Eunice Harrelson

TABOR, N. C.

A.B. Education

Dikean Society

Spanish Club (1, 2); French Club (2, 3); Education Club (4).

Margaret Harris

ELKIN, N. C.

A.B. Education

Aletheian Society

Spanish Club; Marshal (4); Fire Chief (4).

Virginia Elizabeth Hassell

WILSON, N. C.

A.B. English

Adelphian Society

Freshman Choir (1); Class Track Team (2); House Vice-President (2); Botany Club (2, 3); Y. W. C. A. Cabinet (3, 4); Class Vice-President (3); Junior-Senior Toaster (3); International Relations Club (3, 4); Critic Adelphian Society (3); Advisory Committee (4); Inter-Society Council (4); Organization Editor of "Pine Needles" (4); President of Adelphian Society (4).

Grace Hayes

BOONVILLE, N. C.

A.B. History

Cornelian Society

Fire Marshal (3); Baseball Team (3); House Vice-President (4); Young Voter's Club (4).

Vera Mae Hedrick

LEXINGTON, N. C.

A.B. Romance Languages

Aletheian Society

French Club (1, 2, 3, 4); Spanish Club (2, 3); Proctor (2); Assistant Chairman Spanish Club Program Committee.

Ona Virginia Helms

GREENSBORO, N. C.

B.S. Public School Music

Madrigal Club (3, 4); Opera Association (3, 4); Assistant Business Manager of Opera Association (4).

Mary Belle Hicks

HENDERSON, N. C.

A.B. Mathematics

Cornelian Society

Mathematics Club (3, 4); Spanish Club (2).

Katherine High

GREENSBORO, N. C.

A.B. History

Adelphian Society

Ella Elizabeth Hines

WINSTON-SALEM, N. C.

A.B. Chemistry

Dikean Society

Hockey Team (1, 2, 3, 4); Manager Hockey Team (1); Gymnastic Team (1, 2); Basketball Team (1); Swimming Team (3); Tennis Team (1, 2); Second Baseball Team (1); Spanish Club (2); N. C. Monogram (3); Chemistry Club (1, 2, 3, 4); President Chemistry Club (4).

Belle Hockaday

LILLINGTON, N. C.

A.B. Romance Languages

Adelphian Society

French Club (1, 2, 3, 4); Education Club (3, 4).

Berta Leigh Holland

DALLAS, N. C.

A.B. Education

Adelphian Society

Spanish Club (3); French Club (3).

Elizabeth Dillard Holmes

SALISBURY, N. C.

A.B. English

Adelphian Society

French Club (2, 3); Hou e of Representatives (3); House Vice-President (3); Toaster Junior-Senior Banquet (3); House President (4); Marshal (4); Chairman Social Committee for Adelphian Society (3).

Berta Howard

FAYETTEVILLE, N. C.

A.B. Education

Dikean Society

Pineland Junior College (1, 2).

Blake Howell

AURONVILLE, N. C.

A.B. Education

Marion Eugenia Hubbard

GALAX, VA.

B.S. Public School Music

Adelphian Society

German Club (1, 2); Madrigal Club (2, 3, 4); Educational Club (4); Euterpe Club (4).

Beatrice Hughes

AXTON, VA.

A.B. Education

Spanish Club.

Carrie Gladys Hughes

PARKTON, N. C.

A.B. Education

Alethean Society

Young Voters Club (2, 3); Education Club (3).

Ella Burton Hutchison

HIGH POINT, N. C.

A.B. Education

Aletheian Society

High Point College (1); Tennis Team (2); Baseball (2); Soccer (3, 4); Soccer Varsity (3); Tennis Leader (3); Education Club (4).

Virginia Ipock

GOLDSBORO, N. C.

A.B.

Dikean Society

Mary Hendry Inglis

CHARLOTTE, N. C.

A.B. Education

Dikean Society

N. J. State Permanent Certificate, 1918; Mathematics Club (3); Playlikers (4); Treasurer Young Voters Club (4).

Anne Elizabeth Isenhour

SALISBURY, N. C.

A.B. Education

Adelphian Society

French Club; Education Club.

Alice Velma Jackson

KINSTON, N. C.

A.B. Romance Languages

Alethean Society

French Club (2, 3, 4); Spanish Club (3, 4); Education Club (4).

Verdye Catharine Jackson

DUNN, N. C.

A.B. French

Adelphian Society

French Club; Spanish Club; Young Voters Club; Proctor (3).

Virginia Elizabeth Jackson

GREENSBORO, N. C.

B.S. Music

Dikean Society

Orchestra (1, 2, 3, 4); President of Orchestra (2, 4).

Rosalie Jacobi

WILMINGTON, N. C.

A.B. History

Cornelian Society

Hockey (1, 2, 3, 4); Varsity (1, 2, 3); Soccer (1); Hockey Sport Leader (4); Swimming (1, 2, 3); Varsity (1, 3); Swimming Sport Leader (3); Baseball (3); Class President (2); House President (3); Class Lawyer (4); Dolphin Club (2, 3, 4), President (3); International Relations Club (3, 4), President (4).

Frances James

MEBANE, N. C.

A.B. Education

Aletheian Society

Class Treasurer (1); Freshman Commission (1); Social Chairman of Y. W. C. A. (3); Publicity Chairman Y. W. C. A. (2); Y. W. C. A. (1, 2, 3, 4); Playlikers (3, 4); Property Manager Playlikers (3); Business Manager "Coraddi" (3); Business Manager "Pine Needles" (4); French Club (2); Education Club (4); Young Voters Club (4); Junior-Senior Toaster (3); Chairman Unmusical Recital (4); President Aletheian Society (4).

Mary Jarrett

HAYESVILLE, N. C.

A.B. Education

Floride C. Johnson

AUGUSTA, GA.

A.B. History

Dikean Society

Marian Grey Johnson

FARMINGTON, N. C.

A.B. Education

Adelphian Society

Botany Club (2, 3, 4); Reporter of Botany Club (3); Spanish Club (1, 2, 3); Education Club (4); House of Representatives (2); Proctor (2, 3).

Lila Mae Johnson

ARAPAHOE, N. C.

A.B. Romance Languages

Adelphian Society

Spanish Club (1, 2, 3); French Club (3, 4); Young Voters Club (4); Vice-President of the Baptist Student Union (4).

Roma Lee Johnson

GOLDSBORO, N. C.

A.B. Education

Aletheian Society

German Club (2, 3); Spanish Club (2); Young Voters Club (4).

Rosa Anna Jones

AYDEN, N. C.

B.S.M. Piano

Aletheian Society

French Club (1); Freshman Choir; College Chorus (2); Y. W. C. A. Cabinet (4); Young Voters Club (4); Proctor (3).

Minnie Spencer Kallam

SUMMERFIELD, N. C.

A.B. English

Adelphian Society

Proctor (3); Guilford College (1, 2).

Rose White Kenney

WINDSOR, N. C.

A.B. History

Cornelian Society

Proctor (1); French Club (1).

Virginia Kirkpatrick

EFLAND, N. C.

A.B. Education

Adelphian Society

Class Treasurer (1); Freshman Commission (1); Soccer Team (2); Spanish Club (2); "Coraddi" Business Staff (2); Playlikers (2, 3, 4), Wardrobe (2); Playlikers Business Manager (4); Society Handmaiden to Service (3); "Carolinian" Business Staff (3); Chapel Committee (4); Hand Book Business Manager (4); Student Hostess for Dining Room (4); Class Prophet (4); Education Club (4); Y. W. C. A.

Emma Lee Koon

LINCOLNTON, N. C.

A.B. Education

Willie Beatrice Koonts

LEXINGTON, N. C.

A.B. French

Dikean Society

French Club (1, 2, 3, 4); Spanish Club (3).

Violette Mae Labarr

GREENSBORO, N. C.

A.B. Education

Mamie Clyde Langley

WILSON, N. C.

A.B. Education

Cornelian Society

"Carolinian" Reporter; Spanish Club; House Vice-President.

Doris Marie Lee

ORIENTAL, N. C.

A.B. Biology

Adelphian Society

Zoology Field Club (2, 3, 4); Botany Club (2, 4); Education Club (4); Spanish Club (2, 3); Class Hockey (2).

Helen Lee

CONCORD, N. C.

A.B. Education

Aletheian Society

Jessie Randolph Legrand

RICHMOND, VA.

A.B. Romance Languages

Alethelan Society

French Club (3, 4); Spanish Club (3, 4); Vice-President Spanish Club (4).

Mary Frances Lemmond

MONROE, N. C.

A.B. Education

Adelphian Society

Flora MacDonald College (1, 2).

Edna Earle Lewis

WALSTONBURG, N. C.

A.B. Education

Adelphian Society

Soccer Team (1, 2, 3, 4); Baseball Team (1, 2, 3); Spanish Club (1, 2, 3, 4); Botany Club (1, 2, 3, 4); N. C. Monogram Club (4); Education Club (4); Soccer Varsity (2, 3); Baseball Varsity (1, 2); A. A. (1, 2, 3, 4).

Elizabeth F. Lewis

DALLAS, N. C.

A.B. Education

Mars Hill College (1, 2); Education Club (4); Young Voters Club (4).

Luna Mildred Lewis

FOUR OAKS, N. C.

B.S. Piano

Cornelian Society

German Club (1, 2); College Chorus (2); Freshman Choir (1); Proctor (1, 2); Vice-President Society (3); College Orchestra (3); Opera Association (3, 4).

Shellen Lewis

ELIZABETH CITY, N. C.

A.B. Romance Languages

Aletheian Society

French Club (1, 2, 3, 4); Spanish Club (3, 4); Mathematics Club (2); Education Club (4).

Era Hilliard Linker

CONCORD, N. C.

A.B. History

Aletheian Society

College Cheer Leader (4); Swimming Team (3); Wearer of Red Cross Life Saving Emblem (3, 4); Athletic Association (3, 4); Spanish Club (3, 4); Y. W. C. A. (1, 2, 3, 4); Assistant Business Manager of "Pine Needles" (4); Education Club (4); Chairman of Invitation Committee (4); Young Voters Club (3, 4); Student Assistant in Psychology Department (4); Aletheian Marshal (4).

Katherine Linn

SALISBURY, N. C.

A.B. Education

Pauline Linney

WILKSBORO, N. C.

A.B. Education

Aletheian Society

Proctor (2, 3); Young Voters Club; Playlikers (4).

Evelyn Little

CATAWBA, N. C.

A.B. Biology

Chemistry Club (2, 3, 4); French Club (2, 3, 4); Track Team (1); Hiking Leader.

Mary Little

WADESBORO, N. C.

A.B. English

Cornelian Society

Shorter College (1, 2); Polymnian; Shorter Player; Education Club (4).

Vearl Livengood

WINSTON-SALEM, N. C.

A.B. Biology

Cornelian Society

Y. W. C. A. (1, 2, 3, 4); Young Voters Club (4); Education Club (4); House Vice-President (4); Botany Club (4).

Mamie Livingston

LAUREL HILL, N. C.

A.B. Romance Languages

Cornelian Society

Spanish Club (2, 3); French Club (1, 2, 3, 4); Vice-President French Club (4).

Dorothy Elizabeth Long

TOBACCOVILLE, N. C.

A.B. English

Dikean Society

Freshman Commission (1); French Club (1, 2); "Carolinian" Reporter (2); Associated Editor "Carolinian" (3); "Carolinian" Columnist (4); International Relations Club (3, 4); Education Club (3, 4); A. A. (2).

Margaret Lynch

GOLDSBORO, N. C.

A.B. History

Helen McBee

BAKERSVILLE, N. C.

A.B. Education

Cornelian Society

Spanish Club (1, 2, 3); Honor Roll (3).

Dorothy Grace McChesney

COLUMBUS, N. C.

A.B. Education

Alethelan Society

Due West Woman's College, Due West, S. C., (1, 2); French Club (3); Education Club (4).

Elizabeth McCombs

GASTONIA, N. C.

A.B. Education

Cornelian Society

House of Representatives (1); French Club (2); Assistant Picture Editor of "Pine Needles" (3); Education Club (3); Young Voters Club (4); Honor Roll (1, 2, 3); Editor of "Pine Needles" (4); Y. W. C. A.

Rosemary McCoy

LAURINBURG, N. C.

A.B. Romance Languages

Dikean Society

Peace Institute (1, 2); French Club (3, 4).

Frances MacGregor

LILESVILLE, N. C.

B.S. Home Economics

Cornelian Society

Y. W. C. A. (1, 2, 3, 4); Home Economics Club (3, 4); Vice-President Home Economics Club (4); Chemistry Club (3, 4); Corresponding Secretary Cornelian Society (4); House Vice-President (4).

Annie Mae McLean

LAURINBURG, N. C.

A.B. History

Dikean Society

Flora MacDonald (1); French Club (2); "Carolinian" Staff (3); Public Speaking Club (4); Education Club (4).

Mary Virginia McLean

MAXTON, N. C.

A.B. Romance Languages

Cornelian Society

Spanish Club (1, 2, 3); French Club (4); Education Club (4).

Margaret McNairy

GREENSBORO, N. C.

B.S. Home Economics

Dikean Society

Spanish Club (2); Home Economics Club (3, 4); Chemistry Club (3, 4).

Elizabeth McPhaul

SHANNON, N. C.

A.B. Education

Dikean Society

Spanish Club (1); French Club (2); Education Club (4).

Margaret Manning

WILLIAMSTON, N. C.

A.B. Education

Adelphian Society

French Club; Spanish Club; Proctor (1).

Esta Martin

HOLLY SPRINGS, N. C.

A.B. History

Adelphian Society

Proctor (1); French Club (2); Education Club (3); Young Voters Club (4).

Juanita Pearl Martin

DUNN, N. C.

A.B. Education

Cornelian Society

French Club (1, 2); Proctor (1); Col'ege Chorus (1, 2); Opera Association (2, 3, 4); Education Club (3, 4); Young Voters Club (3, 4); Honor Roll (2, 3); "Robin Hood"; "Il Trovatore."

Martha Maslin

WINSTON-SALEM, N. C.

A.B. History

Adelphian Society

Tennis Team (3); A. A.; Corresponding Secretary Adelphian Society; Hollins (1, 2).

Susan Frances Mauney

KINGS MOUNTAIN, N. C.

B.S. Home Economics

Dikean Society

French Club (2); Chemistry Club (2, 3, 4); Home Economics Club (3, 4); Treasurer Home Economics Club (4).

Caroline Koonce May

GRIFTON, N. C.

A.B. Science

Dikean Society

Freshman Choir; Proctor (1, 2, 3); French Club (2); Zoology Field Club (3, 4); Marshal (4).

Dorothy Mayes

GREENSBORO, N. C.

A.B. English

Elizabeth Stewart Meares

MONROE, N. C.

A.B. English

Cornelian Society

French Club (3, 4); Young Voters Club (4); Education Club (4).

Katie Midyette

AURORA, N. C.

B.S.M. Public School Music

Alethelan Society

Proctor (2); College Chorus (2); Madrigal Club (3, 4); Opera Association Librarian (3); Advertising Manager (4); Class Pianist (4); Young Voters Club (4).

Dorothy Ellen Miller

ASHEVILLE, N. C.

A.B. Education

Adelphian Society

Freshman Commission (1); Chemistry Club (2, 3, 4); Spanish Club (2, 3, 4); Education Club (4).

Lillian Miller

ELKIN, N. C.

A.B. Education

Cornelian Society

Marshal (4); Spanish Club.

Gladys Mitchell

GREENSBORO, N. C.

A.B. Education

Dikean Society

Baseball (3, 4); Varsity (4); Botany Club; Zoology Field Club.

Molly Martin Mitchell

NORLINA, N. C.

B.S. Home Economics

Dikean Society

Chemistry Club (2, 3, 4); Home Economics Club (3, 4).

Betty Guthrie Moore

STOVALL, N. C.

A.B. English

Aletheian Society

Pineland Junior College (1, 2); French Club (4).

Frances Bennette Moore

GREENSBORO, N. C.

B.S. Home Economics

Adelphian Society

Spanish Club (1, 2); Chemistry Club (3, 4); Home Economics Club (3, 4).

Mildred Evelyn Moore

GREENSBORO, N. C.

A.B. Romance Languages

Dikean Society

Hockey (2, 3, 4); Gymnastics (2, 3, 4); Basketball (3); Track (2, 3); Senior Red Cross Life Saving; N. C. Monogram; A. A. Cabinet (3); Manager Gymnastics (3); Spanish Club (2, 3, 4); French Club (2, 3, 4); Education Club (4).

Helen Elizabeth Morris

GASTONIA, N. C.

A.B. Education

Cornelian Society

Education Club; Chemistry Club.

Nina Mosteller

GAFFNEY, S. C.

A.B. History

Aletheian Society

Young Voters Club; Baseball (4).

Edith Mae Neal

GREENSBORO, N. C.

B.S. Physical Education

Aletheian Society

Hockey Team (1, 2, 3); Basketball Team (2, 3); Hockey Varsity (3); Basketball Varsity (3); Gymnastics Team (2, 3); Track Varsity (2); Track Team (1, 2, 3).

Laura Edith Neece

CLIMAX, N. C.

A.B. French

Cornelian Society

French Club.

Dena Neville

CHAPEL HILL, N. C.

A.B. French

Dikean Society

French Club (2, 4); Freshman Choir.

Ruth Gordon Norcom

GREENSBORO, N. C.

A.B. English

Adelphian Society

Harriet Norton

LAURINBURG, N. C.

A.B. English

Adelphian Society

Y. W. C. A. (1, 2, 3, 4); Proctor (2); Young Voters Club (3, 4); Hiking Leader (3, 4); Speakers Club (4); Tennis Tournament (4).

Virginia Eleanor O'Shaughnessy

ASHEVILLE, N. C.

A.B. English

Dikean Society

French Club (2, 3, 4); Spanish Club (3); House of Representatives (2).

Bonnie Louise Padgett

MARION, N. C.

A.B. English

Dikean Society

Spanish Club (1, 2, 3); Junior-Senior Toaster (3); Education Club (4).

Willie Dell Parham

MARIETTA, N. C.

A.B. Education

Aletheian Society

Spanish Club (2, 3); French Club (2, 3); Education Club (4).

Louise Parker

MONROE, N. C.

A.B. History

Adelphian Society

Proctor (2, 3); Track Team (2); House of Representatives (3); German Club (2); Mathematics Club (2, 3); Debaters Club (3, 4); Young Voters Club (2, 4).

Myrtle Mae Parker

HIGH SPRINGS, FLA.

A.B. Education

Aletheian Society

Treasurer Aletheian Society (4); Honor Roll (3); French Club (2).

Perla Belle Parker

MCCOLL, S. C.

A.B. Education

Dikean Society

Mathematics Club (1, 2); Education Club (3, 4).

Dora Ruth Parks

GREENSBORO, N. C.

A.B. Library Science

Adelphian Society

German Club.

Frances Patrick

GRIFTON, N. C.

A.B. English

Adelphian Society

Proctor (2); French Club (2); Education Club (3, 4); Reportorial Staff "Carolinian" (4); Treasurer Adelphian Society (4).

Mabel V. Pearson

ELIZABETH CITY, N. C.

A.B. Education

Aletheian Society

Mathematics Club (2); Education Club (4).

VIRGINIA PEAY
CHESTER, S. C.
A.B. Education

MILDRED RIVES PHILLIPS
DALTON, N. C.
A.B. Education
Adelphian Society
Botany Club (3, 4); Education Club (4).

RUTH POINDESTER PHILLIPS
DALTON, N. C.
A.B. Education
Alethelan Society

RUTH PINNER
ARDEN, N. C.
A.B. Education
Dikean Society
Education Club (4).

Dolores Pitt

TARBORO, N. C.

A.B. English

Dikean Society

Sophomore Council (2); Botany Club (2); International Relations Club (3, 4); Program Chairman International Relations Club (4).

Pauline Montagne Pittard

BULLOCK, N. C.

A.B. Education

Cornelian Society

Y. W. C. A. (1, 2); Spanish Club (1, 2, 4); Lander College (3); H. D. E. Club (3); Chemistry Club (3); Young Voters Club (4).

Margaret Louise Pittman

ROWLAND, N. C.

A.B. English

Alethean Society

Asheville Normal Graduate; Intercollegiate Debating Team (2); "Carolinian" Reporter (4); French Club (4).

Dorcas Porch

READING, MASS.

A.B. English

Olivia Love Presson

UNIONVILLE, N. C.

A.B. Education

Cornelian Society

French Club (2); Spanish Club (2); Education Club (4).

Mildred Propst

CONCORD, N. C.

A.B. Education

Mary Louise Puckett

CORNELIUS, N. C.

A.B. History

Adelphian Society

French Club (1, 2); Education Club (4).

Sarah Purdie

DUNN, N. C.

A.B. History

Cornelian Society

Freshman Choir; French Club (2); Education Club (3, 4); Treasurer Education Club (4); Young Voters Club (4); Vice-President Cornelian Society.

Mattie Adelaide Query

PORTSMOUTH, VA.

A.B. Sociology

Dikean Society

Secretary of Class (2); Sophomore Council (2); Vespers Chairman of Y. W. C. A. (3); Faculty-Student Advisory Council (3); Young Voters Club (3); International Relations Club (3, 4); Playlikers (3, 4); Soccer (3, 4); Spanish Club (2); Editor-in-Chief College Handbook (3); President Y. W. C. A. (4).

Mary Randolph

FAISON, N. C.

A.B. Education

Adelphian Society

Education Club; Red Cross Life Saver.

Margaret Rankin

GASTONIA, N. C.

A.B. Education

Cornelian Society

House Vice-President (4); Education Club.

Mary Ruth Rankin

GASTONIA, N. C.

A.B. Education

Alethean Society

Playliker (1, 2, 3, 4); Spanish Club (1, 2); Education Club (3, 4).

Era Josephine Ray

GRAHAM, N. C.

A.B. Romance Languages

Cornelian Society

Proctor (2); Spanish Club (1, 2, 3, 4); French Club (2, 3); Spanish Club Reporter (4).

Margaret Reaves

ROCKY MOUNT, N. C.

A.B. English

Aletheian Society

Chemistry Club; French Club; Vice-President Aletheian Society; Sophomore Council; "Carolinian" Reporter.

Elizabeth Davis Redding

LUCAMA, N. C.

A.B. History

Dikean Society

French Club (2); Botany Club (2); Chemistry Club (3, 4); Young Voters Club (3, 4); Hockey Team (2, 3); Y. W. C. A.

Reba Evelyn Rhea

WINDSOR, N. C.

A.B. Education

Dikean Society

French Club (1); Spanish Club (1); Education Club (4).

Ferguson Rhodes

BESSEMER CITY, N. C.

A.B. English

Cornelian Society

French Club (2, 3); Education Club (3, 4); President of Education Club (4); French Club Reporter (3).

Christine Rhyne

MOUNT HOLLY, N. C.

A.B. English

Cornelian Society

Edna Rice

MARSHALL, N. C.

B.S. Public School Music

Cornelian Society

Madrigal Club (3, 4); French Club (3); Education Club (3, 4); House Vice-President (3).

Inez Ridenhour

SALISBURY, N. C.

A.B. Education

Alethean Society

French Club (2, 3, 4).

Dorothy Robertson

GREENSBORO, N. C.

A.B. English

Dikean Society

Hattie Rodwell

MACON, N. C.

A.B. French

Alethean Society

French Club (1, 2, 3, 4); Spanish Club (2, 3, 4); Treasurer Spanish Club (3); Botany Club (2, 3, 4); Orchessus (3, 4); Secretary and Treasurer Orchesus (4); Junior Hockey Team (3); Dance Drama (3, 4); Honor Roll (2, 3).

Gladys Rose

WALLACE, N. C.

A.B. Education

Lena Evangeline Russell

GRANITE FALLS, N. C.

B.S.M. Public School Music

Cornelian Society

Madrigal Club (3); Education Club (4).

Elizabeth Sandifer

LOWELL, N. C.

A.B. Education

Adelphian Society

French Club (2); Debating Club (2, 3); Young Voters Club (3, 4); Education Club (4).

Dorothy Seifert

NEW BERN, N. C.

A.B. History

Aletheian Society

International Relations Club (4); Spanish Club (1, 2); Education Club (4).

Ruby B. Shearon

WAKE FOREST, N. C.

A.B. Education

Adelphian Society

Young Voters Club (4).

Nellie Blair Sheffield

REIDSVILLE, N. C.

A.B. English

Aletheian Society

French Club (1, 2, 3, 4); Reportorial Staff "Carolinian" (3, 4); Young Voters Club (3, 4); Education Club (3, 4).

Ronie Sheffield

RANDLEMAN, N. C.

B.S. Physical Education

Alethean Society

Archery Club (3, 4); Monogram Club (3, 4); A. A. Cabinet (3); Baseball Team (1, 2, 3); Varsity Baseball (1, 2); Soccer Team (1, 3); Tennis Team (1); Red Cross Life Saver; College Life Saving Leader; Class Soccer Manager (3).

Thelma Shore

YADKINSVILLE, N. C.

A.B. Education

Dikean Society

German Club; Education Club.

Nae Shumate

ABSHERS, N. C.

A.B. Biology

Adelphian Society

Botany Club (3, 4); Education Club (3); French Club (3).

Carolyn Barrow Simmons

GREENSBORO, N. C.

A.B. English

Dikean Society

French Club (2, 3, 4); Education Club (3, 4).

SARA KATHRYN SINGLETARY
LUMBERTON, N. C.
A.B. Education
Adelphian Society
Freshman Choir; Spanish Club (1, 2).

MARJORIE SKINNER
ELIZABETH CITY, N. C.
A.B. Education

ALMA LEE SMITH
CHARLOTTE, N. C.
A.B. Mathematics
Adelphian Society
Spanish Club (1, 2, 3); Mathematics Club (Charter Member) (2, 3, 4); Education Club (3, 4); Assistant Circulation Manager "Carolinian" (3); Secretary-Treasurer Dormitory (3); N. C. Monogram.

ELIZABETH CUNNINGHAM SMITH
GREENSBORO, N. C.
A.B. Library Science
Adelphian Society

Margaret Elise Smith

RALEIGH, N. C.

B.S. Home Economics

Dikean Society

Chemistry Club (2, 3, 4); Home Economics Club (2, 3, 4); President (3, 4); Honor Roll (2, 3); Corresponding Secretary Society (4); House of Representatives (1).

Marguerite Marshall Smith

MOUNT AIRY, N. C.

A.B. History

Dikean Society

Spanish Club (4); Young Voters Club (4).

Virginia Elizabeth Sneed

GREENSBORO, N. C.

A.B. History

Cornelian Society

Hockey Team (1, 2, 3, 4); Varsity Hockey (2, 3); Baseball Team (1, 2, 3); Varsity Baseball (3); Class Manager (2, 3); College Manager (3); Basketball Squad (2, 3); Tennis Squad (3); A. A. Cabinet (2); Snap Editor of "Pine Needles" (3); Athletic Editor of "Carolinian" (3, 4).

Ethel Jeanette Snow

PILOT MOUNTAIN, N. C.

A.B. Education

Dikean Society

French Club (1, 2, 3); Spanish Club (2, 3); Education Club (4).

Mary Eliza Spicer

STOVALL, N. C.

A.B. Romance Languages

Dikean Society

French Club (1, 2, 3, 4); Education Club (3, 4); Track Team (2, 4); "Carolinian" Reporter (2).

Sallie Brice Spratt

HICKORY, N. C.

A.B. Mathematics

Dikean Society

Spanish Club (2); Mathematics Club (2, 3, 4); President Mathematics Club (4); Education Club (4).

Ethel Spruill

PLYMOUTH, N. C.

A.B. Mathematics

Cornelian Society

French Club (2); Spanish Club (3); Mathematics Club (2, 3, 4); Honor Roll (2, 3); Proctor (1); Y. W. C. A.

Mary Little Steele

ROCKINGHAM, N. C.

A.B. Romance Languages

Cornelian Society

Converse College (1, 2); French Club (3, 4); Spanish Club (3, 4); Playlikers (4).

Ruby Steelman

HAMPTONVILLE, N. C.

A.B. Romance Languages

Dikean Society

Spanish Club (4).

Elizabeth Steinhardt

FRANKLIN, VA.

A.B. Education

Adelphian Society

Freshman Commission (1); French Club (2, 3); Young Voters Club (4); Education Club (4); Proctor (3); House President (4).

Elizabeth Christine Stevens

BROADWAY, N. C.

A.B. English

Adelphian Society

Flora MacDonald College (1, 2).

Lorna Ruth Stilwell

CHARLOTTE, N. C.

A.B. Education

Aletheian Society

Freshman Choir (1); Mathematics Club (2, 3, 4); French Club (2); Education Club (4).

Margaret Stockard

GRAHAM, N. C.

A.B. English

Dikean Society

Flora MacDonald College (1, 2); Spanish Club (3); Young Voters Club (4).

Lillian Frances Stroud

GOLDSBORO, N. C.

B.S.M. Piano

Aletheian Society

Faye Stroup

WACO, N. C.

A.B. Romance Languages

Adelphian Society

French Club (2, 3, 4); Young Voters Club (3, 4); Spanish Club (4); Education Club (4).

Susannah Reese Stroup

HENDERSONVILLE, N. C.

B.S. Home Economics

Dikean Society

Chemistry Club (3, 4); Home Economics Club (3, 4).

Ruth Elizabeth Sullivan

PINNACLE, N. C.

A.B. English

Adelphian Society

Spani h Club (2, 3); Education Club (4).

Helen Harvey Tankard

YEATESVILLE, N. C.

A.B. English

Cornelian Society

House of Representatives (2); Proctor (1, 3); Education Club (4); French Club (2).

Mary Irene Tankard

YEATESVILLE, N. C.

A.B. Education

Adelphian Society

French Club (1, 2, 3); Education Club (3, 4).

Mary Clara Tate

HIGH POINT, N. C.

B.S. Music

Dikean Society

Freshman Commission (1); Freshman Choir (1); Secretary of Class (1); House of Representatives (2); Dolphin Club (2); Swimming Team (2); French Club (1, 2, 3); Vice-President French Club (3); President Opera Association (3, 4); House President (3); Toaster at Junior-Senior Banquet (3); Orchesus (3, 4); Marshal (4); President Senior Class (4).

Margaret Louise Teague

DURHAM, N. C.

B.S. Home Economics

Dikean Society

Secretary Class (1); Freshman Choir (1); Freshman Commission (1); Chemistry Club (3, 4); Home Economics Club (3, 4).

Helen Kathryn Templeton

CHINA GROVE, N. C.

A.B. Education

Alethelan Society

Freshman Choir (1); French Club (2); Spanish Club (3).

Julia Thompson

NORWOOD, N. C.

A.B. Biology

Alethelan Society

Zoology Field Club (2, 3, 4); Secretary and Treasurer Zoology Field Club (4); Botany Club (3, 4); German Club (3, 4).

Cynthia Louise Thompson

DAVIDSON, N. C.

A.B. English

Spanish Club.

Margaret Gwynn Thompson

GREENSBORO, N. C.

A.B. Romance Languages

Aletheian Society

Botany Club (2, 3); Spanish Club (1, 2).

Pearl Thompson

LAURINBURG, N. C.

A.B. Education

Aletheian Society

French Club (1, 2); Botany Club (2); Classical Club (1, 2); Education Club (4); Young Voters Club (4); House Vice-President (3, 4); Vice-President Student Government (Summer) (3); Senate (3).

Dorothy Grace Tipton

CHADBOURN, N. C.

B.S. Physical Education

Dikean Society

Orchessus (3, 4); Soccer (2); Track (2); Life Saver (2, 3, 4); N. C. Monogram (3, 4); A. A. Cabinet (3, 4); Soccer Class Manager (2); Superlative (Athletic) (4); Hiking Leader (2).

Mary Ellen Tipton

SWANNANOA, N. C.

A.B. Education

Dikean Society

House of Representatives (1); Hiking Monogram (1); A. A. (1, 2, 3, 4); Basketball Squad (1, 3); Baseball (2); Spanish Club (3, 4); Young Voters Club (3, 4); "Carolinian" Reportorial Staff (3); Soccer Squad (2, 3); Hiking Leader (1, 2, 3); Education Club (4); House Secretary and Treasurer (4).

Mabel Vernon Topping

BELHAVEN, N. C.

A.B. History

Alethelan Society

Basketball (1, 2, 3); Varsity (1); Soccer (2); French Club (1, 2); Mathematics Club (2); Treasurer Mathematics Club; Young Voters Club (3, 4); Chairman Program Committee Young Voters Club (4); Treasurer Senior Class; International Relations Club (4); Honor Roll.

Margaret Sample Underwood

GASTONIA, N. C.

A.B. Education

Alethelan Society

Proctor (1); Class Critic (2); Education Club (3, 4).

Virginia VanDalsem

MOULTRIE, GA.

B.S. Home Economics

Dikean Society

Chemistry Club (3); Home Economics Club (4).

Marjorie Anne Vanneman

GREENSBORO, N. C.

A.B. English

Cornelian Society

Associate Editor "Coraddi" (3); Quill Club (4); Class Poet (4).

Mary Lil Walser

LEXINGTON, N. C.

A.B. Romance Languages

Aletheian Society

French Club; Spanish Club.

Mildred Irene Walters

BURLINGTON, N. C.

A.B. History

Cornelian Society

Chemistry Club (3, 4); Education Club (3, 4); Young Voters Club (3, 4).

Thelma Claire Ward

SELMA, N. C.

A.B. Education

Adelphian Society

Spanish Club (2); Chemistry Club (2); Education Club (4).

Virginia Lee Ward

ROSE HILL, N. C.

B.S. Home Economics

Dikean Society

Debating Club (2, 3, 4); Home Economics Club (3, 4); Chemistry Club (3); Track Team (2).

Lynette Warren

BURLINGTON, N .C.

A.B. Library Science

Dikean Society

East Carolina Teachers College (1); French Club (2); Mathematics Club (2); Education Club (3); Young Voters Club (3); Proctor (2).

Louise Weaver

ASHEVILLE, N. C.

B.S. Home Economics

Dikean Society

Chemistry Club (3, 4); Home Economics Club (3, 4).

Lina James Welch

HERTFORD, N. C.

A.B. Mathematics

Adelphian Society

Mathematics Club (1, 2).

Aliceteen Westmoreland

THOMASVILLE, N. C.

A.B. Romance Languages

Adelphian Society

Spanish Club (2); French Club (2); Education Club (4); Honor Roll (2, 3); Athletic Association (3).

Athleen Whisonant

BELMONT, N. C.

A.B. Education

Cornelian Society

Education Club (4); Young Voters Club (4); Proctor (1); Assistant Editor of "Gray Paper" (4).

Catherine Barksdale White

EAST SPENCER, N. C.

A.B. English

Adelphian Society

Young Voters Club; Education Club; French Club (3, 4); Spanish Club (3, 4); Botany Club; Proctor (2).

Marie Ethel Wilhelm

GREENSBORO, N. C.

A.B. Education

Cornelian Society

Spanish Club (1, 2); Chemistry Club (2, 3); Education Club (4).

Lillian Hunter Wilkins

ELIZABETH CITY, N. C.

A.B. Romance Languages

Cornelian Society

Spanish Club (3, 4); French Club (1, 2, 3, 4).

Althea Josephine Williams

GRAHAM, N. C.

A.B. French

Dikean Society

Honor Roll (3); Botany Club; French Club; Proctor.

Nellie Williams

CURRITUCK, N. C.

A.B. Biology

Cornelian Society

Botany Club (3, 4); President Botany Club (4).

Lorna Mae Wilson

KINSTON, N. C.

B.S. Music

Adelphian Society

Greensboro College (1); Freshman Commission (2); Madrigal Club (2, 3, 4); Playlikers (4); Proctor (3); Euterpe Club (4).

Mary Catherine Wilson

NEWTON GROVE, N. C.

A.B. Romance Languages

Dikean Society

Spanish Club (4); French Club (4); Young Voters Club (4).

Helen Elizabeth Windle

SEBRING, OHIO

A.B. English

Adelphian Society

Mount Union College, Alliance, Ohio (1); Vice-President Young Voters Club (4).

Christine Mann Windley

WASHINGTON, N. C.

B.S.M. Public School Music

Alethelan Society

German Club (1, 2); Madrigal Club (2, 3, 4); Opera Association (3, 4).

Jane Windley

WILMINGTON, N. C.

B.S.M. Public School Music

Adelphian Society

Senior French Club (1, 2); Freshman Choir (1); Hiking Club (1); Madigral Club (2, 3, 4); Opera Association; Opera "Robin Hood" (3); Y. W. A. (2, 3, 4); Education Club (4); Proctor (4); Euterpe Club (4).

Elsie Mae Winstead

ELM CITY, N. C.

A.B. English

Adelphian Society

French Club (2, 3); Young Voters Club (3, 4); Debaters Club (3); Speakers Club (4); Education Club (4).

Mary Elizabeth Womble

MONCURE, N. C.

A.B. Education

Cornelian Society

Young Voters Club (4).

Lorita Woodruff

MOUNT AIRY, N. C.

A.B. English

Adelphian Society

Spanish Club (1, 2, 4); Young Voters Club (4); Freshman Glee Club (1); Mathematics Club (2).

Annie Wootton

REIDSVILLE, N. C.

A.B. English

Alethelan Society

Y. W. C. A. (2, 3); French Club (2, 3, 4).

Lillian Bronson Wortham

WILMINGTON, N. C.

A.B. Education

Cornelian Society

Chemistry Club (1); Orchesus (3, 4); Education Club (4); Dance Drama (3, 4); Grace (4).

Julia Wright

INGOLD, N. C.

B.S. Home Economics

Cornelian Society

Home Economics Club (3, 4); Chemistry Club (3, 4); Dolphin Club (2, 3, 4); President (4).

Roxanah Yancey

ROXBORO, N. C.

A.B. Education

Adelphian Society

House of Representatives (1); French Club (1, 2); Mathematics Club (2, 4).

Carrie Ross Young

SMITHFIELD, N. C.

B.S. Home Economics

Cornelian Society

Hockey (1, 2); Basketball (1); Baseball (1, 2); College Manager of Baseball (2); Freshman Commission (1); Chemistry Club (3, 4); Home Economics Club (3, 4); Spanish Club (2).

Janice Zimmern

MOBILE, ALA.

A.B. Mathematics

Dikean Society

Mathematics Club (2, 3, 4); German Club (2, 3); Dolphin Club (3, 4); Playlikers (1, 2, 3, 4); Soccer Squad (1, 2, 3); Swimming Team (1, 2, 3, 4); Varsity Swimming Team (3); Baseball Squad (1, 2); Fire Lieutenant (2).

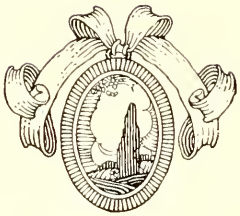

SENIOR DITTIES

"THAT'S MY WEAKNESS NOW!"

"THEN I'LL BE HAPPY!"
—EXTENDED WEEK-END.

"WHAT DO WE DO ON A DEW, DEW, DEWEY DAY?"

"I CAN'T DO WITHOUT YOU!"
— MAIL

"THAT CERTAIN PARTY"
—"JUNIOR-SENIOR"

Newsy Notes From N. C. Campus, 1925-1929

KATHERINE FLEMING

September 29, 1925
N. C. C. W.

Dearest Nan:

After many trials and tribulations, I am at last settled down as a college girl. The classes are not so pleasant, but we had a grand time the fir t few weeks. We had to come a day earlier than the old girls and it was sort of lonesome that day; but things livened up considerably after the old girls got back. A night or two after they came we had stunt night. My big sister took me and her other little sister to it. The big sisters have been mighty nice to the Freshmen. But to get back to stunt night—it was called "Alice-in-Wonderland" and was clever as could be. All the classes and various organizations gave a stunt. It would be hard to say which was best because all were darling. Everyone on the campus tried to keep us from getting lonesome.

The Y. W. C. A. gave us a dance in the gym and my big sister took me to this too. There was an orche tra of college girls which was just fine. Among the other things given in our honor was the Athletic Association camp supper. We all met in front of McIver Building and went together to the place where they were going to have it. We had a big campfire and plenty of good eats. After we were through the meal, some members of the A. A. danced and entertained us until it was too dark to see much.

This is just about all the interesting news; so I will not bore you with the uninteresting. Please write to me when you get time—it helps a lot to get letters while you are up here.

Love,

CAROLINE.

November 25, 1925.
N. C. C. W.

Dear Nan:

Since I wrote you last, two things of interest have happened. On the tenth of October, the Blue and White wedding took place. This is a wedding that the classes whose colors are blue and white and red and white always have. The men in it were Juniors, and the girls were Freshmen. It was a real wedding, you understand—quite elaborate with six bridesmaids and a maid of honor and a reception after the wedding.

On November 15 we were all invited to join the societies up here. They announced in Freshman chapel that Mrs. Durand, the dean of women, would speak to the Freshmen one afternoon at five o'clock and that attendance was required. We were all there waiting for her to appear when the four society presidents walked out. It was one exciting time. After all the invitations were given out, we started home and found that we had to go between rows of upper-classmen who were out there yelling and making a big fuss. When we got to the dining room we found it all decorated in society colors with little paper emblems of each society on each table. The invitations took place the next week. All the upper-classmen scared us to death but they were loads of fun.

I must stop and study a little bit. I enjoyed your letter lots.

Write soon and Love,

CAROLINE.

May 2, 1926.
N. C. C. W.

Dear Nan:

Well, it won't be long till we go home for good, will it? I am thrilled to death and cannot wait for the time to come, though I am having a good time up here. The Junior-Senior banquet came off with a splurge a few weeks ago. The Freshmen served and we had a time. We had to wear pirate costumes and I must say you would not have known your old friend. I looked like Mrs. Bluebeard.

We had a holiday yesterday—Field Day. During the morning we had track meets and in the afternoon the Freshmen played the Seniors for the baseball championship. We beat them, too—don't we do well?

I hope to see you before long; so I will save the rest of my news till then. By the way, whatever became of that darling boy that Tom introduced to us Easter? I wonder who he goes with.

Write me soon and tell me exactly when you are coming.

Love,
CAROLINE.

November 20, 1926.
N. C. C. W.

Dear Nan:

I am ashamed of myself for not writing to you long ere this. My only excuse is that there has been absolutely nothing to tell. The poor Sophs are sadly neglected; no one has entertained us this year. It seems that the Freshmen get all the attention. The only party I have been to was one that we gave our Big Sisters on the ninth of October. It was a cute party and I think all the Big Sisters enjoyed it.

I don't know whether you heard about the near tragedy we had on the campus or not. Our class president fell out of a third-floor window over at McIver. She was hurt pretty badly; the papers said she fell forty-five feet, so it is a miracle that she was not killed. Everyone is quite upset about it, but she is getting along fine and her recovery is certain. No one knows, not even Ruth, exactly how she happened to fall, but it was certainly a terrible thing.

This absolutely exhausts my store of information except for various and sundry tests. I know you know all about them anyway, so I will end this rather newsless epistle.

Love,
CAROLINE.

February 28, 1927
N. C. C. W.

Dear Nan:

At last the Sophs have come into their own. Last week our class sweaters came and we paraded through the dining rooms with them on. They are blue blazers trimmed in white. On one pocket is a white shield with N. C. C. '29 on it. They are swell and are the one big event in a Soph's life.

We serenaded our Big Sisters the night of George Washington's birthday. We had a holiday that day but the most exciting thing that we could find to do that afternoon was to go to a picture, which is the usual holiday stunt of the college girl. Our serenade was quite the stuff.

I wish we had some boys around here to serenade once in a while; but since we don't, we have to do the best we can without them.

Horrors—there goes the bell for class. I'll have to run.

In haste,
CAROLINE.

June 10, 1927
N. C. C. W.

Hi, Nan, Dear:

Home again. Isn't it a grand and glorious feeling? It hardly seems possible that school is out though. We had so many things to do the last month that time simply flew. On May 4 we had the last Mass Meeting. At this meeting the Seniors get up and march out between ribbons held by their little sisters. We sang all these farewell songs to them and it was a mournful occasion. Next year we'll no longer be "Little Sisters" but we'll be "Big Sisters" ourselves. Can't you feature me looking out for a couple of Freshmen?

Since it was our Big Sisters graduating, we had a lot to do for commencement. We had to carry the daisy chain, to say nothing of making it—and believe me it was no easy job to make a big chain like that! Then it was home-coming year, or something to that effect, and all the Alumnae who could get here were here. We had to serve at Alumnae luncheons and class dinners. We also had to run a nursery and keep the children so their mothers could take in everything that was going on. I fought shy of the babies, but there were lots of girls who liked that sort of thing. Commencement was just over the seventh, so you see I've been home only two days. I am not settled yet, but I am getting straightened out gradually.

I hope you have a grand time this summer.

Love,
CAROLINE.

October 20, 1927
N. C. C. W.

Dear Nan:

Great excitement on campus—Lindbergh passed through Greensboro the fourteenth, and we all got to see him. He rode down the street by the college at 12 o'clock. They let classes out a little early so we could see him. We lined up on both sides of the street and anxiously waited for him to come. It was too exciting for words.

After this startling bit of news there is nothing much to tell. We had the Junior-Freshman wedding the other day. Then the night after Lindbergh passed through, the Y. W. C. A. had a lantern festival down in the woods. We all marched down there carrying lanterns; each dormitory sang a song after we got there. It was quite effective. This was the first time they'd ever had anything like it on the campus, but it is to be an annual affair now, I believe.

Adios for this time,
CAROLINE.

May 25, 1928
N. C. C. W.

Dearest Nan:

This has been quite an eventful month for us Juniors. The first week-end was Junior week-end. Friday night we sang in all the dining rooms and then went on a hay-ride. All during the week-end we had any privilege that the Seniors have; and now we have light cuts. We are just getting a taste of what it will be like to be a Senior. I can't wait for next year to come.

La me, I almost forgot the most important thing of all. On the twenty-fourth of March we had the Junior-Senior banquet. It was just lovely. We carried out the idea of an Indian encampment. The dining room was decorated with trees to get the rustic effect. The toasters were dressed in Indian costumes, and so were the waitresses. All of the features, dances, music, etc., were on the Indian order. The whole thing represented a lot of work but was duly appreciated.

We got our Senior rings today but we can't wear them till exams are over. Anyway we can look at them. Can't wait for you to see mine. It won't be long before I'll be a full-fledged Senior either and can wear it. It thrills me to death to even think about it, but since I must pass those exams and since I have one tomorrow, I'd better start studying. I'd hate to flunk at this crucial point.

Love,
CAROLINE.

P. S.: Forgot to tell you that we lost our baseball championship, but won soccer and swimming to make up for it.

December 1, 1928
N. C. C. W.

Dear Nan:

You will have to pardon my seeming negligence about writing, but really I've been too busy for words. Being a Senior is not made up entirely of privileges; the work doesn't let up at all. The environment in which we are working is quite changed and improved, however, There are two beautiful new dorms, a Home Ec building, a concrete bridge to replace an old wooden one, and a paved street. College Avenue has been widened and paved and it helps the looks wonderfully. It is hard to recognize the old place this year.

I know that you saw that Al Smith was in town for the sum total of twenty minutes one night in October. It was quite exciting. A lot of us went to see him and it looked as if the whole town had turned out. Everyone was yelling and the band was playing "The Sidewalks of New York." Smith looked just like his pictures, but I'm glad I saw him.

Thanksgiving I went home for my extended week-end. The Seniors could leave Wednesday after classes and didn't have to be back until Sunday night. We get another week-end like that in the spring, too. At least that is one advantage of being a Senior.

Please forgive me for not writing sooner and write to me when you can. I really am quite penitent.

Love,
CAROLINE.

June 15, 1929
N. C. C. W.

Dearest Nan:

Just a note to thank you for the beautiful graduation gift. It was sweet of you to send it, but I wish you could have come to commencement yourself. It wasn't such a joyous time as I've always imagined it would be, however. The last mass meeting in May was bad enough, but the last Senior meeting was terrible. The only really joyous time the class as a whole had along towards the last of school was the Junior-Senior banquet. I didn't know how fine it would be to be a guest at an affair like that and not have to worry with any of the arrangements.

The exercises commencement week were mighty pretty. I can't begin to describe them to you on paper, so I'll wait until I see you. Thank you again for the present. Hope I'll see you soon.

Love,
CAROLINE.

Log Book of the Trans-Atlantic Plane

— YE PROPHECYE —

WEDNESDAY, JULY 31, 1939. Last sighted land 10:30 a. m., Eastern Standard time. Weather fair with moderate south-easterly winds. Radio apparatus in fine condition. Now receiving program from station N.C.C.W.

Station N.C.C.W. broadcasting. Garnett Gregory announcing. Good evening, folks! The Justly Famous Bedtime Story Hour will be conducted by Katie Gravely, who has had much experience in caring for the younger generation. Following this, Mary Wilson will lecture on "Success in the Business World," and Celia Fuller will sing "Carolina Moonlight," the latest jazz hit which was composed by Bertha Barnwell. Rosa Jones will discuss the "Improving of the Southern Plantation."

Ruth Clinard, secretary of the Alumnae Association of the North Carolina College, will give a report on a few of the graduates of the college.

Camille Brinkley and Harriet Boyd have just returned from a tour of Europe, where they made a collection of English games which they are now teaching at the North Carolina College. Camille has just accepted the position as head of the Physical Education Department following the resignation of Miss Coleman.

Louise Dannenbaum is directing an exclusive School of Charm. Her staff includes Myrtle Mae Parker, who teaches the art of keeping "that school-girl complexion"; Mary Tipton, who teaches interpretative dancing; Frances Patrick, who teaches Italian; and Elizabeth Crowder, who teaches the Modern Slang. Elizabeth Sneed is Dean of Students and Janice Zimmern is her retiring private secretary.

Elizabeth Draughn has just caused a sensation in the literary world. Her new magazine, "The Art of Attracting Men," has caused the downfall of many of our most confirmed spinsters, among whom are Dolores Pitt, Helen and Irene Tankard and Mary Randolph.

Frances James, who has made an immense fortune in her Fifth Avenue department store, recently visited the North Carolina College which she liberally endowed. Miss James told the Alumnae secretary, Ruth Clinard, of the many alumnae who are now employed in her store. Among them are: Grace Haddon, head of the jewelry department; Virginia Hassell, store detective; Elizabeth Smith, elevator girl; and Luna Lewis, interior decorator.

Evelyn Fitch, Mary Ruth Rankin and Marjorie Skinner were disappointed in love. They are now sponsoring a camp for boys in the "Great Smoky Mountains."

Elizabeth Sandifer and Nina Mosteller are authors of a new text-book called "Teaching Georgraphy in the Grammar Grades." Many of their classmates have been inveigled into the selling of these books by offers of an unlimited number of "Luckies" and "Baby Ruths."

Ella Burton Hutchison has just opened a second-hand Ford agency in Gibsonville. Her head mechanic is Molly Mitchell, who is assisted by Mary Lil Walser.

Lillian Miller has just returned from Paris, where she has been acting as shopping agent for the Chic Shoppe, owned by Margaret Harris and managed by Katherine High.

Luna Daile Bradford is at the height of her brilliant career as assistant to a young dentist in New York City.

Mary Alice Culp has not found a man to come up to her expectations and for that reason she has found solace in the life of an old maid school teacher in Grace Hankins' School of Athletics.

The New York Home of Refuge for Homeless Cats is supported and managed by Edith Allee, Elizabeth Lenhour, Doris Lee, Sara Brown and Caroline May. Milk is furnished the home by the Modern Scientifically Equipped Dairy Farm of Olivia Presson. The milk is tested daily by Elizabeth Hines, Carrie Young and Frances Moore.

One of the foremost manufacturing concerns is the factory for the production of food that preserves that "School Girl Figure." The president of this company is Bennie Padgett; vice-president, Ronnie Sheffield; secretary, Julia Wright; and treasurer, Jane Windley. The foreign representative for the company is Rachel Aycock. Virginia Askew, successor to Miss Hope Coolidge, dietitian of the college, uses this food daily. Miss Askew's assistant is Castelloe Bland.

A number of the class have bravely ventured out on the sea of matrimony. Among those who have had a smooth voyage are: Elizabeth McCombs, Jimmie Welch, Marie Wilhelm, Sara Brawley, Athleen Whisonant and Elizabeth Hall. Sad to relate, a few individuals have encountered misfortune and ship wreck. On the court records accounts may be found of the following divorces: Jean Divine, Corinne Cook, Mary Little Steele, Inez Ridenhour, Reba Rhea, Margaret Reaves and Margaret Teague.

Katherine Fleming and Elizabeth Cauthen are making an interesting experiment in "Companionate Marriage." A study of their case is being made by Rosalie Jacobi, who is connected with the court of Judge Ben Lindsay. Miss Jacobi's co-worker is Clara Guignard, who has recently published a book on *The Social Position of a Gutter-Snipe*. The book is published by Gladys Chase, Inc., and has been received favorably by the foremost critics: Elizabeth Steinhardt, Louise Ellis, Marguerite Smith, and Margaret Duckworth. Another outstanding book of the year which was hurled like a thunderbolt into the midst of the surprised literary world is *How To Lead Our Daughters to a Higher Spiritual Life*, by Mattie Query. Miss Query uses as examples such characters as Alice Jackson, Dorothy Seifert, Hilda Burton, Lillian Dunn and Grace Hayes.

Among the rising stars in the musical comedy firmament are: Lillian Wortham, Edith Neal, Virginia O'Shaughnessy and Lillian Arbelger. The stage successes of the season include: Lorna Mae Wilson, Lorita Woodruff, Gertrude Grimsley, Dorothy Robertson and Vera Hedrick. The last issue of Bernard McFadden's *Motion Picture Stars* has an account of the dramatic rise of Rose White Kennedy, Elizabeth Holmes, Kathryne Freeman and Keith Feimster.

Elizabeth Hanaman, an accomplished violinist, has taken the musical world by storm, both in this country and among the crowned heads of Europe. Delia Batchelor and Lillian Stroud are studying voice under the foremost masters in Paris. Mary Clara Tate, pianist, has won fame on the concert stage. Virginia Jackson is first violinist for the Philadelphia Little Symphony. Martha Jo Gorham is director of the public school music department in the New York City schools and Virginia Byerly has succeeded Mr. William Breach as director of music for the Winston-Salem school system.

The North Carolina College for Female Women of the Womanhood of our State is proud to be the Alma Mater of such eminent guides of our youths as Nannie Griggs, Gladys Hughes, Edith and Margaret Causey, Mamie Livingston, Margaret McNairy, Kate Coble, Dorothy Miller, Lois Dorsett, Elizabeth Gatewood, Ruth Norum, Thelma Brady, Violettemae LaBarr, Elizabeth Lewis and Willie Koontz. Among the supervisors of the state are Virginia Hall, Carolyn Simmons, Helen Templeton and Sara Katherine Hampton. One of the most famous kindergarten school of the country was founded by Grey Johnson, Ruth Stilwell, Estoy Bragg and Katherine Bird.

Dorothy Mayes, Edla Best and Hattie Rodwell are conducting a beauty salon in the Philippines. They specialize in skin bleaching and hair-dressing.

A new hospital has been established in Greensboro with Martha Hall as chief surgeon. She is assisted by Gladys Mitchell, Valentine Chilk and Winnie Cloer. The remainder of the staff includes Virginia Van Dalsem, dietitian; Frances Mauney, head nurse; Margaret Smith, housekeeper; and Ruth Atkinson, entertainer. On the board of directors are Mary Lily Cate, Jessie LeGrand, Belle Hockaday, Grace Grogan, Roma Johnson, Beatrice Hughes, Shellen Lewis, Minnie Kallam, Frances McGregor and Ona Helms.

A library made possible by the Alma Smith Endowment Fund has just been opened. The staff, headed by Edna Earle Lewis, includes: Dora Ruth Parks, Virginia Ward, Mary Belle Hicks, Irene Bolick and Aliceteen Westmoreland.

Nelle Anders is sponsoring the Gladys Rose Educational Tours. Among her most capable assistants are Margaret Manning, Verdie Jackson, Ferguson Rhodes and Catherine White. On a list of their passengers for the last summer are these names: Ava Brannock, Lynette Warren, Roxannah Yancey, Hazel Clark, Eunice Harrelson, Edna Brown and Mozelle Causey. While touring Europe they met a number of their schoolmates, who are studying abroad. Elizabeth Meares, Thelma Gaskins and Bertha Howard are studying in Germany. Katie Midyette, Elizabeth Avent and Cordelia French are studying in Italy and Bertha Holland, Sara Dodd, Virginia Fields and Pauline Pitt are in England. Taking rest-cures in Switzerland are: Nellie Sheffield, Carmen Frye, Dorcas Porch and Faye Stroupe.

The Vitaphone has been perfected by Margaret Rankin, Helen Morris and Ruth Pinner. A new device for transmitting pictures by radio has been invented by Susannah Stroup, Grace Exum, Mary Virginia McLean, Virginia and Katie Smith.

The sport news for the past year which was reviewed in Dorothy Tipton's *World's Sports* lists among the international championships: Mabel Topping, golf; Harriet Norton, hiking; Chrystine Windley, tennis; and Sallie Deans, swimming.

Mary Inglis, Thelma Ward, Althea Williams, Louise Barber and Ruth Phillips were recently elected to the United States Senate. Margaret Bunn is associate Supreme Court Judge.

Helen Lee is lieutenant-governor of the State of North Carolina. Katherine Brown, Wren Duncan, Elizabeth Ehringhaus, Annie Mae McLean, Pauline Linney and Christine Rhyne are state senators. Elizabeth Redding, Perla Belle Parker, Laura Neece, Mary Little, Helen Dobbins and Laura Alexander are members of the House of Representatives. The defeated candidates were Gladys Goodman, Ruby Stillman, Lena Russell, Mildred Moore, Elizabeth Blake and Floride Johnson.

The McBee Lecture Bureau has recently been formed by Helen McBee, and is sending out for the winter season a number of speakers, including Mary Spicer, who speaks on "Visual Aids to Education"; Ethel Spruill, whose favorite topic is "Teaching Mathematics in the Ninth Grade"; Christine Fields, is speaking on "Directing Plays"; Margaret Stockard on "The Modern Novel"; Virginia Cameron, on "Modern Authors"; Louise Thompson on "The Creative Impulse"; Betty Moore on "The English Romanticists"; and Mildred Phillips on "American Architecture."

A number have entered the legal profession. Doletta Bost has hung out her shingle in Greensboro, as has Emma Beaman; Thelma Shore and Mellie Boggan are practicing in Yadkinville; Esther Caviness in Chicago; Wilma Coble in High Point; Mamie Langley and Virginia Ipock in Concord; and Nae Shumate in San Francisco.

Several others have decided to become doctors, and have pursued their studies to that end. Among these are Mae Johnson, Mary Frances Lemmond and Edna Rice, who are practicing in Greensboro; Ruby Shearon, in Chicago; Jonnie Edwards, in Tallahassee; Esther Martin, in Winston-Salem; and Julia Thompson, in Milwaukee.

Among those who have scorned all suitors and are confirmed independent women with careers of their own are: Margaret Underwood, Sallie Spratt, Carrie Haitcock, Annie Ford, Julia Dewar, Mary Draughn, Jessie Fitzgerald, Ethel Butler, Mildred Propst, Glennie Anderson and Mildred Boyles.

The Chautauqua board tells an interested world that Marion Hubbard and Frances Brown, with Kathryn Singletary at the piano, are meeting with universal success in their concerts, which are prefaced by community singing under the direction of Juanita Martin, Era Ray, Sarah Purdie, Emily Lee Koon, Louise Prichett and Dena Neville.

Ethel Snow, Pearl Thompson, Frances Bobbitt, Willie Dell Parham are studying Palmistry in New York.

Ruth Sullivan, Mildred Walters, Louise Weaver, Mabel Pearson, Helen Windle, Hazel Bullock, and Katherine Linn made several millions in the stock market. They have recently donated a great part of their profits to the establishment of a luxurious smoking club on the campus of their Alma Mater.

Era Linker is helping her husband to build up a successful business in Kannapolis. Each day the factory exports thousands of dollars of dye for red hair. Among the people in this business are: Lillian Wilkins, Mary Womble, Annie Mae Crowder, Elsie Winstead, Vearl Livengood, Rosemary McCoy, Aline Garrell and Mary Edwards.

Dorothy McChesney, Evelyn Little, Elizabeth McPhaul and Elizabeth Stevenson own an antique shop in Boston.

We landed at ten o'clock this morning. Weather fair, and plane in good condition. Thus ends the log of this voyage.

Virginia Kirkpatrick
Dorothy Long

Last Will and Testament

WE, THE CLASS OF 1929, of North Carolina College, in the county of Guilford, State of North Carolina, being of possibly sound mind and memory, but considering the uncertainty of our scholastic existence and the many valuable assets we have, do make and declare this our last will and testament in manner and form following, hereby revoking all former Senior wills at any time heretofore made.

After the payment of our just debts, including our Junior-Senior expenses, we bequeath and devise as follows:

First—We bequeath a joint legacy to all present and future students of North Carolina College that would include our iron constitutions that have enabled us to thrive for four years on "goat," "pressed kitty," "gollash," and "canned eggs," our unequaled powers of equilibrium that have aided us to walk uprightly, straightforwardly, and hastily through the wet, slimy, and detaining red clay; our over-portion of rain and snow, those sources of reliable excuses for infimary excursions when work was hard and hours were few; our ability to maintain quiet and dignity in chapel; and lastly, we tearfully and reluctantly relinquish our share of the attention of the faculty of North Carolina College to the ones in the future generations who will value it as highly as we have done.

Second—We bequeath to the Junior Class our honored seats in chapel with the full measure attached of the agony of keeping awake, of remaining quiet, and of futilely attempting to appear intelligent.

Third—We direct that the Sophomore Class shall inherit from us the ancient, honorable, and sentimental position of Big Sisters with the usual accompaniment of tears, bridge parties, Sunday breakfasts, and mid-term "stay-at-homes."

Fourth—To the Class of 1933, we bequeath our freshman ignorance, egotism, and optimism that pulled us successfully through the four years of disillusionment(?).

Fifth—In order that the college may not be too aggrieved at our demise as under graduates, we hereby bestow to the college at large, our intangible and almost invisible property—college spirit and an atmosphere of unrestrained expression of individual opinion.

Sixth—We bequeath our personal property as follows:

1. I, Clara Guignard, do order that my long neck be justly apportioned to Hattie Williams that she may henceforth have no trouble in looking over the railing in the "peanut gallery."

2. We, Virginia Kirkpatrick and Frances James, do bequeath our Midas touch to Sue Underhill and Charlotte Van Noppen and all future business managers of the campus that they too may be able to guild pennies and spend them for five-dollar gold pieces.

3. I, Helen Dobbins, do grant my patented interpretation of perpetual motion by an eternal rotation of the jaw to "Casey" Ingram.

4. To encourage habits of quiet and peaceful concentration, I, Katie Gravely, do will my tranquility to Elizabeth Moore.

5. I, Edith Allee, devise to Alberta Beam, Helen Hodges and Grace Wolcott my capacity to enjoy an extended romance.

6. Knowing the lack of musical appreciation, I, Louise Dannenbaum, do bequeath my spontaneous, scale-running laughter to all aspiring colorature sopranos—mainly Betty Sloan.

In testimony to the falseness of this our last will and testament we do hereby publish our last will on the tenth day of June, 1929.

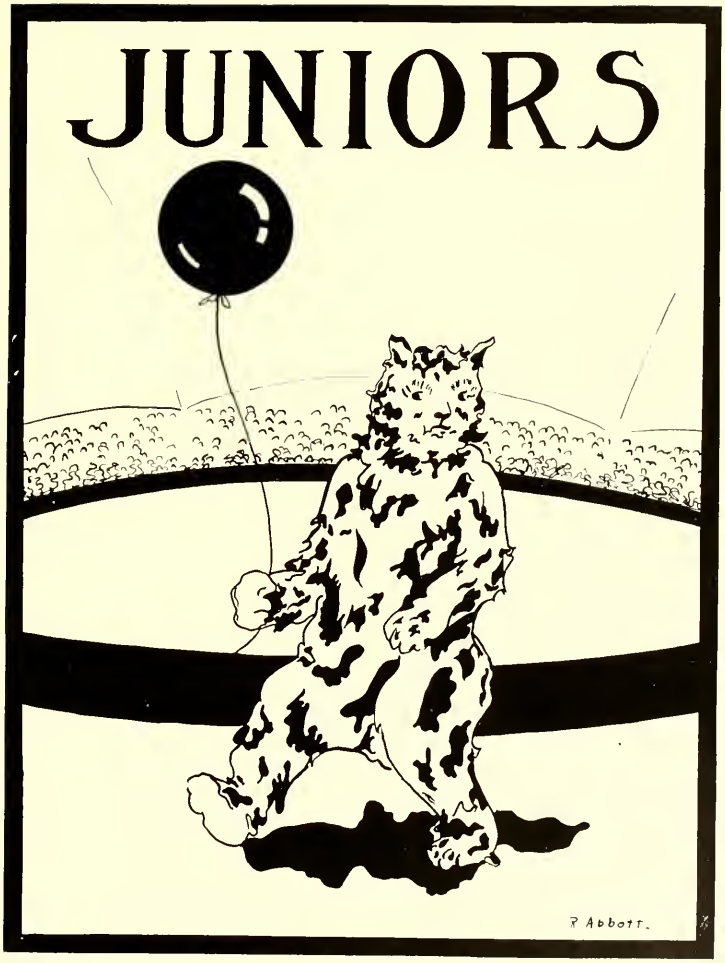
JUNIORS
R Abbott.

JEAN ELEANOR JOHNSON
Mascot of Class of '30

Class of '30

Colors . . . . . Green and White
Flower . . . . . White Rose
Motto . . . . . Truth

Song

Hail to our class,
The class of Green and White,
We'll keep fore'er
The colors pure and bright.
Our motto, "Truth,"
Forever more shall be—
Truth to the world, our friends,
Ourselves and thee.

Oh, Torch of Wisdom
Thou shalt be our guide;
To follow thee
Will be our aim, our pride.
And Thirty, dear,
While watching thy bright flame,
Shall bear her banner on
To honor, to fame.

Class of '30

Officers

Margaret Denson . . . . . *President*
Jessie Bridgers . . . . . *Vice-President*
Edith Clark . . . . . *Secretary*
Charlesanna Fox . . . . . *Treasurer*
Sue Underhill . . . . . *Junior Shoppe Manager*
Margaret Scott . . . . *Assistant Junior Shoppe Manager*

Juniors

Aileen Aderholdt
LEXINGTON, N. C.

Katherine Allen
WADESBORO, N. C.

Martha Pat Archbell
ELIZABETH CITY, N. C.

Christine Ardrey
FORT MILL, S. C.

Eula Arnold
TRINITY, N. C.

Katherine Austen
LEAKSVILLE, N. C.

Marion Hunt Barber
REIDSVILLE, N. C.

Elizabeth Barnett
CHARLOTTE, N. C.

Katherine Barrier
JOHNSON CITY, TENN.

Frances Batte
CONCORD, N. C.

Juniors

Dorothy Baughman
HENDERSONVILLE, N. C.

Alberta Beam
ASHEVILLE, N. C.

Garnett Beasely
COLERAIN, N. C.

Edna Bennett
WADESBORO, N. C.

Alma Blanchard
GATESVILLE, N. C.

Frances Booker
LEAKSVILLE, N. C.

Elizabeth Bottoms
MARGARETTSVILLE, N. C.

Panthea Boyd
TOWNSVILLE, N. C.

Juanita Boyett
CHADBOURN, N. C.

Elizabeth Brady
WILMINGTON, N. C.

Juniors

EDITH BRAKE
ROCKY MOUNT, N. C.

RUTH BRANTLEY
SPRING HOPE, N. C.

JESSIE BRIDGERS
TARBORO, N. C.

DOROTHY BRITTLE
BURLINGTON, N. C.

ANNA S. BROWN
HUNTERSVILLE, N. C.

CLAUDIA BROWN
MONROE, N. C.

MILDRED BROWN
SALISBURY, N. C.

MARGARET BRYAN
NEWTON GROVE, N. C.

VERA BUCKINGHAM
FAYETTEVILLE, N. C.

EDITH BULLUCK
ROCKY MOUNT, N. C.

Juniors

Margaret Bullock
WENDELL, N. C.

Beulah Burleson
ALBEMARLE, N. C.

Virginia Burt
SALISBURY, N. C.

Leola Butler

Mary Butts
SOUTH HILL, VA.

Mabel Byron
LOUISBURG, N. C.

Minnie Cahoon
PLYMOUTH, N. C.

Lucille Callahan
RUTHERFORDTON, N. C.

Mildred Candler
CANDLER, N. C.

Emily Carr
GASTONIA, N. C.

Here's to you in all you do & all success, Elizabeth C.

Juniors

SARA CHRISMAN
CHARLOTTE, N. C.

PAULINE CHURCH
ROARING RIVER, N. C.

ELIZABETH CLAPP
SWANNANOA, N. C.

EDITH M. CLARK
SALISBURY, N. C.

LOUISE CLONINGER
CLAREMONT, N. C.

MARY CODY
DARLINGTON, S. C.

FLOSSIE COGDELL
GOLDSBORO, N. C.

EDRIE COLDWELL
WILMINGTON, N. C.

ELIZABETH COWAN
STATESVILLE, N. C.

Juniors

Timoxena Crawford
FRANKLIN, N. C.

Elizabeth Crews
GREENSBORO, N. C.

Margaret Crews
GREENSBORO, N. C.

Louise W. Crim
WINSTON-SALEM, N. C.

Nell Culler
KERNERSVILLE, N. C.

Sarah Daniel
FREMONT, N. C.

Beatrice Daniels
MANTEO, N. C.

Twila Mae Darden
FAYETTEVILLE, N. C.

Evelyn Darlington
LEAKSVILLE, N. C.

Justine Davis
ZEBULON, N. C.

Juniors

Margaret Denson
TARBORO, N. C.

Margaret Dill
BEAUFORT, N. C.

Alice Dillard
GREENSBORO, N. C.

Ruth Dodd
ASHEVILLE, N. C.

May Donoho
FAIR VIEW, N. C.

Elizabeth Eaton
WINSTON-SALEM, N. C.

Dorothy Edwards
WILMINGTON, N. C.

Bess Eison
GAFFNEY, S. C.

Matilda Etheridge
MANTEO, N. C.

Juniors

Matt Exum
SNOW HILL, N. C.

Helen Felder
GREENSBORO, N. C.

Minnie Sue Flynn
HENDERSONVILLE, N. C.

Charlesanna Fox
ASHEBORO, N. C.

Lois Frady
ASHEVILLE, N. C.

Frances Freeman
CONWAY, N. C.

Rosalyn Gardner
REIDSVILLE, N. C.

Lucy Gaston
CANDLER, N. C.

Betty Gaut
MORTEL, TENN.

Rachael Godfrey
WAXHAW, N. C.

Juniors

EDNA GRANTHAM
GREENSBORO, N. C.

NANCY GRAY
WILSON, N. C.

ESTELLE GREENE
NEW LONDON, N. C.

NINA GREENLEE
OLD FORT, N. C.

SARAH GRIER
MATTHEWS, N. C.

FLORA GRIFFIN
FAIRMONT, N. C.

EDNA HACKNEY
BYNUM, N. C.

GLENN HAMIL

FRANKIE HAMMOND
FAIR BLUFF, N. C.

FRANCES HAMPTON
LEAKSVILLE, N. C.

Juniors

EDITH HARBOUR
GREENSBORO, N. C.

JOSELINE HARDING
YADKINVILLE, N. C.

MILDRED HARPER
DEEP RIVER, N. C.

ELIZABETH HARRISON

SADELLE HARRY
GROVER, N. C.

JEAN HARVEY
GRIFFON, N. C.

CHARLOTTE B. HATCHER
DUNN, N. C.

BRYTTE HEFFNER
MAIDEN, N. C.

LOUISE HENSON
CULLOWHEE, N. C.

LUCILE HERMAN
NEWTON, N. C.

Juniors

IRENE HESTER
GREENSBORO, N. C.

MARY HESTER
CHASE CITY, VA.

JEAN HEWITT
ROSEMARY, N. C.

KATHERINE HINE
WINSTON-SALEM, N. C.

GERTRUDE HOBBS
GREENSBORO, N. C.

MARIE HOBBS
CLINTON, N. C.

HELEN HODGES
KINSTON, N. C.

PERSIS HODGES
KINSTON, N. C.

MABEL HOLLAND
GREENSBORO, N. C.

ESTELLE HONIGMAN
MOUNT HOLLY, N. C.

Juniors

Margaret Hood
GREENSBORO, N. C.

Ruth Hopkins
STALEY, N. C.

Sophie Howie
PINEVILLE, N. C.

Margaret V. Hudson
SALISBURY, N. C.

Ora Sue Hunnicutt
FRANKLIN, N. C.

Lois Jennings
JENNINGS, N. C.

Caroline Jervey
IRYON, N. C.

Emilie Jewett
WILMINGTON, N. C.

Frances Johnson
GREENSBORO, N. C.

Nell M. Johnson
FARMINGTON, N. C.

Juniors

Roberta Jordan
SNOW HILL, N. C.

Louise Justice
GREENSBORO, N. C.

Mary Kapp
MOUNT AIRY, N. C.

Sarah Grace Kelly
MOORESVILLE, N. C.

Annie Lee Kendrick
GASTONIA, N. C.

Florence Kincaid
ASHEVILLE, N. C.

Charlotte Koonce
RICHLANDS, N. C.

Rachel Lane
SANFORD, N. C.

Elizabeth Lassiter
AULANDER, N. C.

Juniors

Louise Leary
EDENTON, N. C.

Louise Lentz
STONY POINT, N. C.

Margaret Leonard
BLOUNTSTOWN, FLA.

Virginia LeRoy
ELIZABETHTON CITY, N. C.

Mary Lewis
MOREHEAD CITY, N. C.

Nita Mae Lewis
MOREHEAD CITY, N. C.

Cecile Lindau
GREENSBORO, N. C.

Mary Lyon
GREENSBORO, N. C.

Elizabeth McCluer
TARBORO, N. C.

Lucile McCollum
STONEVILLE, N. C.

Juniors

MARGARET MCCONNELL
GASTONIA, N. C.

MARGARET MCKINNON
MAXTON, N. C.

DOROTHY MCKNIGHT
SHELBEY, N. C.

CORA MCLEAN
RALEIGH, N. C.

GLENN B. MACLEOD
GREENSBORO, N. C.

FRANKIE MANN
CANTON, N. C.

DAILE MARLEY
RAMSEUR, N. C.

LUCY MARTIN
MAYODAN, N. C.

MINNIE MATTHEWS
WINDSOR, N. C.

OPHELIA MATTHEWS
KIPLING, N. C.

Juniors

CHRISTIE MAYNARD
WILSON, N. C.

EVELYN MEBANE
NEWTON, N. C.

MARGARET MELCHOR
MOORESVILLE, N. C.

DOROTHY MITCHELL
NORLINA, N. C.

EDITH MITCHELL
CHARLOTTE, N. C.

LILLIAN MOONEY
MOCKSVILLE, N. C.

ELIZABETH N. MOORE
NEW BERN, N. C.

MABEL MOORE
GRAHAM, N. C.

PATTY LYON MOORE
ST. PETERSBURG, FLA.

ELIZABETH B. MORRISON
SHELBY, N. C.

Juniors

MAXALYNN MOURANE
DURHAM, N. C.

INEZ MURRAY
GREENSBORO, N. C.

KATHLEEN NEWSOME
MARSHVILLE, N. C.

IRENE ORMAND
BESSEMER CITY, N. C.

MARGARET OSBORNE
GREENSBORO, N. C.

I have enjoyed knowing you and taking your course. Hope to have more work with you.
Fannie -

FANNIE OWEN
CANTON, N. C.

FRANCES PARHAM
OXFORD, N. C.

MARY EVELYN PARKER
SELMA, N. C.

BLANCHE PENLAND
HAYESVILLE, N. C.

MARY LYNCH PHIPPS
WHITSETTE, N. C.

Juniors

Mary Hazel Pleasants
LEXINGTON, N. C.

Mary W. Price
GREENSBORO, N. C.

Vera Price
ASHEVILLE, N. C.

Mary Vassie Proctor
CHARLOTTE, N. C.

Mary Ratledge
ADVANCE, N. C.

Margaret Redwine
MONROE, N. C.

Alice Renfroe
MATTHEWS, N. C.

Olive Renfroe
ROCKY MOUNT, N. C.

Clara Mae Respess
BATH, N. C.

Elizabeth Reynolds
BILTMORE, N. C.

Juniors

Eloise Rhodes
WINDSOR, N. C.

Emilie Richardson
SOUTHERN PINES, N. C.

Nellie Robbins
JAMESTOWN, N. C.

Louise Roberson
ASHEVILLE, N. C.

Annette Rudisill
CROUSE, N. C.

Mildred Salter
MERRIMON, N. C.

Margaret Scott
GASTONIA, N. C.

Cornelia Setzer
NEWTON, N. C.

Mary Sharpe
CHARLOTTE, N. C.

Juniors

Frances Shelton
SILER CITY, N. C.

Ruth Sikes
GREENSBORO, N. C.

Annie Mae Simpson
WILSON, N. C.

Grace Slaughter
GOLDSBORO, N. C.

Betty Sloan
FRANKLIN, N. C.

Edith Small
WENTWORTH, N. C.

Clara E. Smith
REIDSVILLE, N. C.

Sara E. Smith
SALISBURY, N. C.

Velma Smith
MIDDLESEX, N. C.

Rosalyn Southerland
MOUNT OLIVE, N. C.

Juniors

Sadie Lou Southerland
GOLDSBORO, N. C.

Inez Spainhour
NORTH WILKSBORO, N. C.

Evelyn Fay Starr
STATESVILLE, N. C.

Irena Stephenson
MONTREAL, N. C.

Virginia Stewart
CHARLOTTE, N. C.

Mae Strickland
MIDDLESEX, N. C.

Della Stroupe
HAMLET, N. C.

Lila Taylor
ARAPAHOE, N. C.

Mattie Moore Taylor
ENFIELD, N. C.

Eunice Temple
SELMA, N. C.

Juniors

Margaret Terrell
WAYNESVILLE, N. C.

Elizabeth Thomas
MORCURE, N. C.

Aline Todd
DERITA, N. C.

Sadie Troutman
MOORESVILLE, N. C.

Virginia Tucker
RALEIGH, N. C.

Louise Turnage
AYDEN, N. C.

Lillian Twiford
ELIZABETH CITY, N. C.

Margaret Tyson
ASHEBORO, N. C.

Sue Harris Underhill
ASHEVILLE, N. C.

Elizabeth Umberger
GREENSBORO, N. C.

Juniors

Doris Vanneman
GREENSBORO, N. C.

Charlotte VanNoppen
GREENSBORO, N. C.

Emily Vick
KELFORD, N. C.

Mary H. Walker
GIBSONVILLE, N. C.

Marion Walters
GREENSBORO, N. C.

Edith Webb
OXFORD, N. C.

Elizabeth Wells
MIDDLEBURG, N. C.

Evelyn White
EAST SPENCER, N. C.

Rachel White
ASHEVILLE, N. C.

Genevieve Whitehead
GREENSBORO, N. C.

Juniors

Margaret Whitehurst
ROCKY MOUNT, N. C.

Anna Wilfong
NEWTON, N. C.

Elizabeth Wilkinson
CARY, N. C.

Annie Black Williams
FAYETTEVILLE, N. C.

Hattie Williams
RALEIGH, N. C.

Mildred Wilson
COLERAIN, N. C.

Grace Wolcott
ASHEVILLE, N. C.

Annette Woolard
DALTON, N. C.

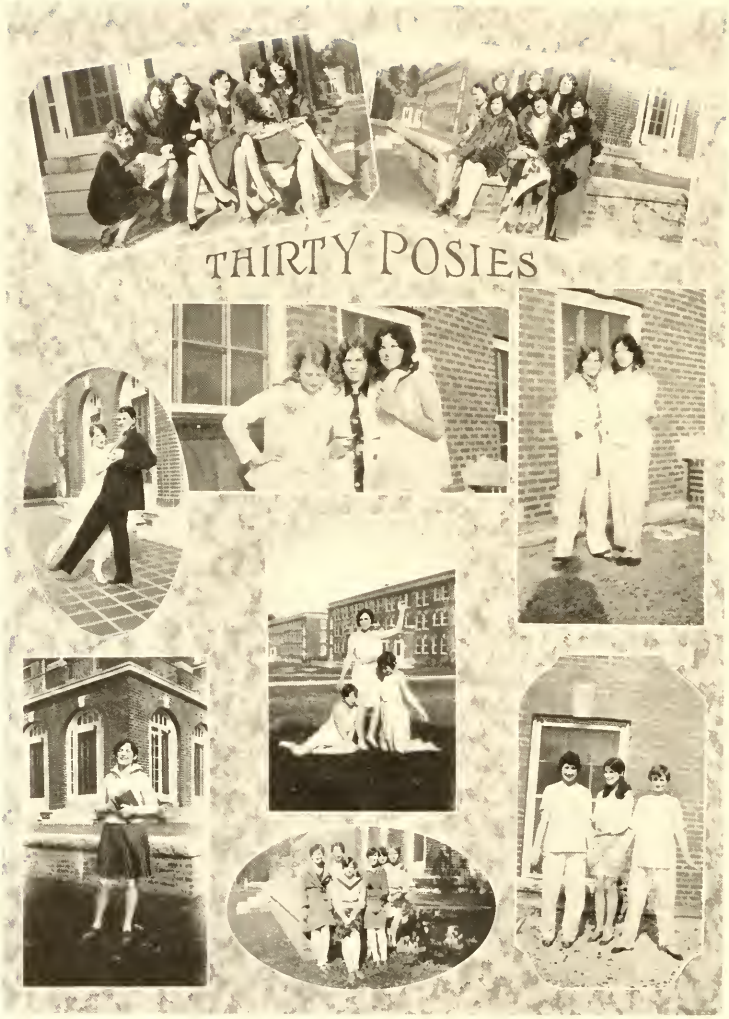
THIRTY POSIES

CLASS of GREEN and WHITE

SOPHOMORES

ELIZABETH BARNEY
Mascot of Class of '31

Class of '31

Colors . . . . . Red and White
Flowers . . . . Red Sweetheart Roses and Lilies of the Valley
Motto . . . . . Courage
Symbol . . . . . Sword

Song

Long live, O Thirty-One,
Our class of Red and White.
We have brought, O College, dear,
Our torch of light.
Its flame burns with a love for you,
And a hope of great ideals;
So here we are with fighting swords
And truth upon our shields.

We're here to both do and dare,
And to work for all that's right.
Our motto of Courage
We will hold while we fight.
We mean to come out victorious
In our battles for the true!
So may our name be glorious,
Bringing fame, N. C., to you.

We shall march through the years
Holding up our banner high,
The emblem of courage
Shall be our battle cry.
We shall cheer for the Red and White
Until the fight is done;
So here's a shout forever for
Our dear old Thirty-One.

Sophomore Class Officers

First Semester

Elizabeth Monty . . . . . *President*
Kate Robinson . . . . . *Vice-President*
Helen Petrie . . . . . *Secretary*
Elizabeth McLaughlin . . . . . *Treasurer*
Joseph Hill . . . . . *Critic*
Matilda Robinson . . . . . *Cheer Leader*

Second Semester

Kate Graham . . . . . *President*
Katherine Morgan . . . . . *Vice-President*
Lucille Knight . . . . . *Secretary*
Mary Newton . . . . . *Treasurer*
Marie Wishart . . . . . *Critic*
Ann McDowell . . . . . *Cheer Leader*

First Row—Ruth Abbott, Mabel Aderholdt, Faye Anders, Berenice Apple, Catherine Armour, Mary Webb Askew

Second Row—Anna Atkinson, Rosalie Avery, Nancy Baker, Mae Ballard, Eloise Banning, Katherlyn Barber

Third Row—Marguerite Barker, Lois Beddingfield, Sybil Bell, Evelyn Billings, Clara Bivens, Lucy Blake

Fourth Row—Ruth Blair, Miriam Block, Kate N. Boger, Mary Brandt, Patricia Braswell, Madge Brigman

Fifth Row—Frances Brisendine, Betty Brown, Gertrude Carson, Elizabeth Chittenden, Elizabeth Christian, Frances Clark

Sixth Row—Virginia Clark, Mildred Cole, Annie Coppedge, Georgia Cowan, Elsa Craig, Evelyn Cummings

First Row—Ellie Currin, Dorothy Cuthrell, Julia Davis, Willie Davis, Zelma Day, Eugenia De Laney
Second Row—Margaret Donnell, Mae Baker, Ruth Ellen, Alice Ennis, Frances Faison, Elizabeth Farmer
Third Row—Daisy Fart, Mae Finison, Annie Mae Flowe, Virginia Floyd, Nell Forrest, Elneita Foscue.
Fourth Row—Marie Frisard, Martha Fuller, Evelyn Gibson, Angelene Giddings, Elizabeth Glenn, Ruth Glenn
Fifth Row—Marguerite Goodwin, Louise Gorham, Kate Graham, Nell Green, Olive Green, Margaret Gribble
Sixth Row—Carrie Mae Griffin, Mary Lee Guion, Lois Hamlin Irene Hamrick, Mary Louise Hanby, Annie Lois Hancock

First Row—Essie Haney, Margaret Hanna, Cornelia Harrelson, Catherine Harris, Hazel Harris, Mary Harris

Second Row—Elvena Hart, Evelyn Hart, Louisa Hatch, Leah Heilig, Sara Henry, Gladys Hicks.

Third Row—Nadine Hicks, Helen Hight, Charlotte Hill, Josephine Hill, Anita Hobson, Nancy Howard

Fourth Row—Ruby Huggins, Pinkie Isenhour, Casey Ingram, Mabel Jennings, Ophelia Jernigan, Kathleen Johnson

Fifth Row—Matilda Johnson, Virginia C. Johnson, Mary Lucile Jones, Ola Kale, Thelma Keene, Almeda Kellogg.

Sixth Row—Virginia Kelly, Mary Kiser, Gertrude Kiser, Lucille Knight, Clarice Lackey, Ludie Lee.

First Row—Mary Lentz, Ethel Leonard, Elizabeth Lewis, Penelope Lewis, Lina Bell Lister, Lester Loudermilk

Second Row—Jane Lynch, Grayce McCracken, Nettie McCurdy, Elizabeth McDonald, Anna McDowell, Hazel McEachern

Third Row—Isabel McFadyen, Martha McGee, Ruth McGinnis, Elizabeth McLaughlin, Margaret McManus, Leah McNair

Fourth Row—Evelyn McNeill, Fleeta Martin, Arbutus Meadows, Lorene Neares, Martha Medcalf, Edith Meigs

Fifth Row—Jessie Middleton, Mary Mills, Mary Misenheimer, Elizabeth Monty, Rosa Cott Moore, Starkey Moore

Sixth Row—Sallie Mooring, Katherine Morgan, Virginia Motte, Mary K. Newton, Mary Norcross, Mary Steele Norwood

First Row—Elizabeth Parham, Edith Parker, Mary Welsh Parker, Zelma Parker, Margaret Peacock, Frances Poole

Second Row—Mary Fowle Perry, Helen Petrie, Mary Petrie, Alice B. Pickett, Evelyn Pollard, Kathryn Porter

Third Row—Belle Poston, Eleanor Price, Willie Pritchard, Lola Profitt, Frances Pulley, Charlotte Purcell

Fourth Row—Mary Delia Rankin, Mary Agnes Ransom, Pearle Raper, Mary Rayzor, Evelyn Reeves, Katherine Regan

Fifth Row—Madge Rhyne, Reva Rich, Doshia Richard, Aline Richardson, Mildred Richmond, Evelyn Rives

Sixth Row—Maxine Roberts, Kate H. Robinson, Manie Robinson, Maribla Robinson, Anne Rogers, Eunice May Roundtree

First Row—Anne Royal Saunders, Virginia Saunders, Geraldine Sayre, Wilhelmina Schutt, Janie Secrest, Helen Seifert

Second Row—Ila Shields, Martha Shore, Annie Singletary, Ethel Sledge, Eva Lois Smith, Mary Boddie Smith

Third Row—Rubye Smith, Rachel Supes, Ruby Spencer, Adella Spry, Lorosa Stallings, Selma Stegall

Fourth Row—Emily Stevens, Nancy Stoner, Pearl Sykes, Mabel Tate, Maude Terrell, Moelle Thompson

Fifth Row—Grace Tillett, Jeanette Trotter, Edith Vail, Sara Walker, Frances Wallace, Henrietta Wallace

Sixth Row—Eloise Ward, Margaret Ward, Ruby Welch, Catherine Wharton, Mary Jane Wharton, Nellie Wheeler

First Row: Mary B. White, Aileen Whitworth, Luche Wildman, Helen Williams.
Second Row: Mary E. Williams, Ruth Williams, Mildred Winston, Lorraine Davis.

CLASS OF '31

MORE RED AND WHITES

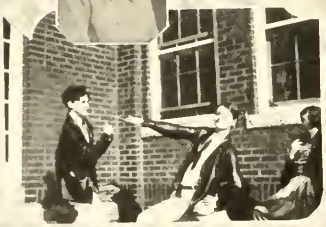

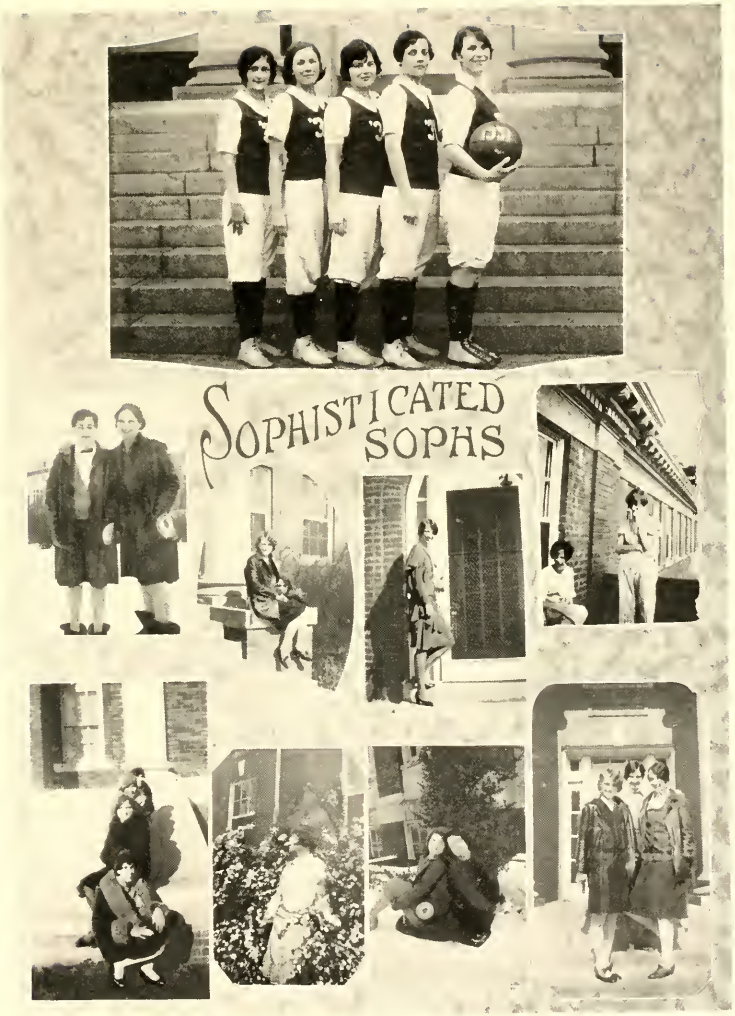
SOPHISTICATED
SOPHS

FRESHMEN
CIRCUS
ENTRANCE
R. Abbott

JANICE HOOKE
Mascot of Class of '32

Class of '32

Motto: Excelsior

Flower: Violet

Colors: Lavender and White

Song

O Lavender and White, dear,
Our pledge we make to you,
A loyal class with purpose bright—
The Class of '32.
O may we keep before us
Thy symbol's shining light,
Our standards leading, our class proceeding,
We follow on to vict'ry and to might.

And as we strive, still onward,
More knowledge to attain
O, Alma Mater, we would be
Of service, as we gain—
"Excelsior!"—still higher!
Our motto ever be.
When we've departed, life's journey started,
Our class much honor e'er would bring to thee.

Refrain:

Here's to our Alma Mater,
Our fealty we bring,
And as we enter within Thy portals,
Thy laurels we proclaim.
So sing, thy daughters, O Alma Mater,
The Class of '32.
For we shall keep our colors bright,
O, N. C., dear, for you

JEAN MCIVER LANE, '32.

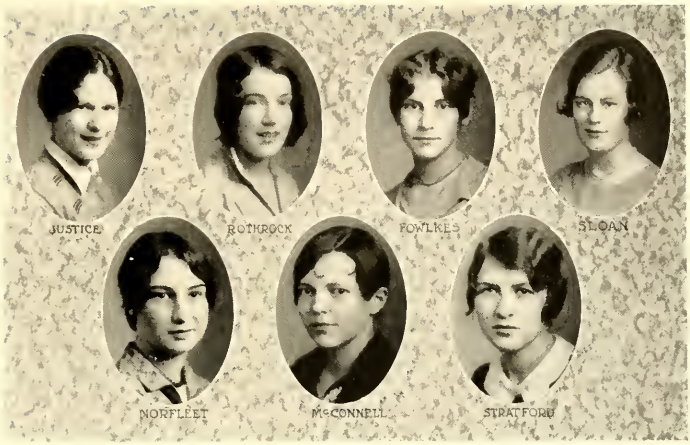

Freshman Class Officers

First Semester

Martha Justice . . . . . *President*
Leslie Rothrock . . . . . *Vice-President*
Betty Sloan . . . . . *Secretary*
Mary Bynum Fowlkes . . . . . *Treasurer*
E. Wellman, F. Chandler . . . . . *Cheer Leaders*

Second Semester

Frances Chandler . . . . . *President*
Mary Nash Norfleet . . . . . *Vice-President*
Ethel Hall . . . . . *Secretary*
Pansy McConnell . . . . . *Treasurer*
M. Blackburn, A. Oliver . . . . . *Cheer Leaders*

FRESHMAN

ASS OF '32

Freshmen

abercrombie, lura
abram,elizabeth
adams,mabel
adkerson,betty
allen,kate mae
allen,mary kate
allen,sallie pearl
anders,faye
anderson,adda
anderson,esther
anderson,marian
anderson,ruby lee
applewhite,nell
arledge,edith
armstrong,sara
askew,julia
atkins,lucile
ayers,nita
badgett,alease
badgett,evelyn
baines,virginia
baity,gilma
baker,elva
baldwin,ruth
ballard,andrewetta
barber,elizabeth
barefoot,florence
barker,lorene
barker,mary
barnhill,edna
barnhill,lela
barrett,claire
bateman,josephine
batten,mildred
beasely,exie
beatty,lorene
beavans,annette
belch,alma
bell,mary baxter
bell,sibley
bellamy,ruby naomi
benjamin,alice
best,sara
bishop,mary ruth
blackburn,margaret
blackwood,virginia
blair,katherine
blake,lucy
b y,grace
blythe,rachel
boardman,sara
boger,frances
boger,mary
boney,frances
boone,josephine
bostian,elsie
bowden,dorothy
bowles,mazel
bradley,anne
bradsher,rachael
brady,jewell
brame,earle
branch,huldah
brandt,mary
brantley,frances
braswell,merle
bridger,carrie love
briggs,grace
brigham,mary
brinkley,mary
britt,gwendolyn
brittle,elizabeth
broadhurst,martha
brock,emily h.
brodie,fannie
brothers,emily
brown,flora
brown,rebecca
browne,sara
brummitt,mary
brunson,elizabeth
buff,pauline
bullard,pauline
burgess,lucye
burkett,manelle
busby,rachel
bush,ruth
byerly,ethel louise
byerly,margaret
byers,kathryn
byrd,edith
byrd,ruby
caddell,onnie lee
caddell,virginia
caldwell,daisy
cameron,lottie
campbell,elizabeth
carter,frances
carter,harriette
cartland,frances
cates,madaline
carter,elizabeth
carr,sarah
carson,gertrude
cannon,margaret
cathey,elizabeth
causey,mary leigh
causey,rebecca
champion,lois
chandler,annie ruth
chandler,frances
chappell,elizabeth
chappell,pauline
church,margaret
clark,frances
clark,virginia mciver
clement,nancy
clippard,dorothea
cloninger,eugenia
cobb,elizabeth
coble,martha
cohoon,lydia
cole,edna
cole,nathalie
coleman,lucy
colvin,sara
comer,catherine
comer,helen
comer,jeannette
conrad,thelma
cooper,rebecca
cooper,rosemond
copland,virginia
coppedge,grace
couch,catherine
cowan,kate
cowan,mary
coward,gertrude
cox,cora lee
cox,margaret
cozens,ada
cromartie,sarah
cummings,evelyn
currin,mary
cutchin,marie
dail,sydney
dalton,vivian
daniels,selma
daughtridge,bessie
davenport,katherine
davidson,elizabeth
davis,catherine
deese,mary
denning,thelma
denton,estelle
dinolfo,josephine
dolvin,clifford
donnell,dorothy
dover,elizabeth
dunbar,mary allen
dyer,eula
eckardt,dorothea
edgerton,henrietta
edwards,margaret

Freshmen

edwards,marion
edwards,mary jo
edwards,sallie
elkins,carey blan
elliott,nancy
ellis,edna
ellis,loice
ellis,mildred
eshelman,frances
evans,ava lee
faircloth,pansy
farr,helen hobson
ferguson,alma
field,marjorie
finch,helen
fisher,helen
fitzgerald,frances
flourney,marion
flowe,georgia
foil,dorothy
fonde,mary elizabeth
forsberg,catherine
fountain,martha
fowlkes,mary bynim
freedman,esther
freeland,margaret
frisard,olga
frye,helen
fulenwider,myrtle
fuller,alyce
fullington,alma
fulton,alice
gaillard,caroline
galanopulos,evangeline
garner,nettie
garriss,louise
gaston,bennette
gaut,frances
gavriles,althea
geekie,frances
gibson,frances
glenn,ruth
glickman,madeleine
glisson,beatrice
godley,esther
goodman,hazel
goodman,mary
grant,delia
griffin,annie
griggs,alise
gurley,sybil
hass,elizabeth
hass,gertrude
hall,ethel b.
hall,nina
hall,ruth
hamilton,frances
hancock,mamie rae
hanes,louise
haney,nell
harding,helen
hardy,bettie
harrelson,elea
harris,edith
harris,mary virginia
harris,mozelle
harris,myrtis
harris,ruth
hart,frances
hasbrouck,margaret
hassell,mary
hatcher,eliza
hatchett,mildred
hatley,evelyn
hatsell,cora
hauser,vesta
heafner,louise
hearen,mabel ruth
henderson,margaret
henderson,martha
hendren,sue may
hendrix,elizabeth
henley,edna
henley,elizabeth
henley,margie
henry,phyllis
herring,lucille
hester,margaret
high,margaret
hight,leona
hight,myrtie
hill,evelyn
hine,fay
hines,helen
hines,inez
hoffman,elizabeth
hogan,doris lucile
holland,eva
hollowell,margaret
holoman,marion
honeycutt,maggie
hood,pauline
horner,elizabeth
horner,sudie ruth
howe,virginia
howell,virginia
hoyle,willie
hudson,annie laurie
hudson,rachel
huggins,carolyn
humphrey,alice
humphreys,margaret
hunsucker,lois
hunter,emily
huntley,marie
hutchison,grace
hutchison,martha mae
ingram,claire
ivey,edith
jackson,mila
jackson,mildred
jackson,susie
james,marguerite
jenkins,beatrice
jennings,mabel
jensen,jessie
jernigan,marjorie
johnson,ermina
johnson,margaret
johnson,roberta
johnson,winifred
johnston,edith
johnston,lucy
johnston,selma
jones,evelyn m.
jones,evelyn s.
jones,katherine
jones,marguerite
joyce,claris
joyner,dorothy
joyner,lucile
justice,martha
keith,isabelle
kendrick,margaret
kesler,annie
king,gertrude
kirby,janet
kirkpatrick,katherine
knight,mildred
knight,rebecca
kuck,helen
lane,jean
lane,martha
laney,alma
lanier,hazel
latham,lucille
lathan,lois
lay,mildred
layton,goldie
leak,frances
ledbetter,dorothy
ledford,mary sue
lee,kathryn
lee,margaret

Freshmen

lee,margaret e.
lengnick,mary
lennon,minnie
leonard,ethel
lesser,beatrice
levy,esther
levy,pena b.
lewis,elizabeth t.
lindsay,grace
ivingston,edna
love,mary kirk
ludwig,sarah
lutz,mary
lyerly,aleine
mebane,jewel
mchee,maye
mccain,weyland
mccall,fannie
mcconnell,pansy
mccullen,nettie
mccullen,susan
mcculley,susie mae
mccutcheon,hannah
mcdonald,katherine
mcdonald,margaret sue
mcdouga'd,camille
mcdowell,elise
mcgee,ignora
mcgill,betty
mcgoogan,mary louise
mciver,jane
mciver,minerva
mckaughan,ruth
mckinney,hazel
mckinney,louise
mckinnon,elizabeth
mclawhorn,leckie
mclawhorn,mildred
mclean,robena
mclees,lily
mcleod,lucil'e
mcleod,marjorie
mcmillan,mary
mcmillan,rosemary
mcneill,juanita
mcrimmon,delia
mangum,josephine
manning,alethea
marks,willa
marshbourne,rachael
marshburn,frances
martin,belle reid
martin,helen
massey,lavee
matthews,constance
matthews,pansy
mattison,dorothy
maus,doris
meade,virginia
meadows,catherine
melson,he'en
messer,beatrice
miller,emma s.
miller,rebecca
miller,virginia
mills,mary
mims,margaret
mitchell,helen
mitchell,mabel reva
montgomery,cornelia
moore,louise
moore,ruth
morris,kathryn
morrisette,elizabeth
morris,elizabeth e.
morrow,edith margaret
moye,margaret
mul'en,gladys
munden,isabell
nash,unity
neal,ermine
neal,margaret
nelson,iris
newcomb,amy
newell,mildred
newton,margaret
noel,katherine
norfleet,mary nash
northrop laura
norton,annie
oliver,anna love
oliver,edith
o'neal,mary alice
osborne,kate
osborne,martha
outlaw,gladys
padgett,mary frances
painter,lucy mae
parham,elizabeth
parker,elizabeth
parker,jessie
parker,kath een
parks,evelyn
parrott,edith
paschal margaret
paul,emeve
payne,helen
peace,pauline
pearce,bertha mae
pearce,mary frances
pearson,louise
peele,mary
peele,ruth
perkins,louise
perry,eugenia
perry,katherine m.
perry,mallie
pharis,virginia
pickett,frances
pinnix,hannah louise
pinnix,mary
pitt,virginia
pitt,elizabeth
pittman,hollis
pleasants,evelyn
plonk,frances
poole,sarah
pope,clara
pope,frances
poplin,opal
pott,elizabeth
potts,verdie
power,alice
prescott,louise
preston,edith
price,gladys
pulliam,louise
pully,catherine
putt,earline
raby,elizabeth
raiff,mae blossom
rankin,linda
reams,edna
redfearn,ruth neal
renfrow,ethel mae
rhodes,rebecca
richardson,louise
riddick,evelyn
riddle,margaret
roberts,nannie mozelle
robertson,maxine
robinson,louise
robinson,mary henri
robinson,norma
rodwell,roma l.
rogers,annie g.
rogers,janie
rohr,virginia
roper,neva gan
rosenhaum,eleanor
ross,isabelle
ross,reenette
rosser,ruby
rothrock,leslie

Freshmen

ruddock,theo
russ,helen
russell,emily
russell,mary
satterfield,jennie
saunders,virginia
searboro,durema
searboro,mildred
scholz,ruth
sessoms,nella
shaffer,meta
sharp,ann k.
sharp,sadie
sharpe,gladys lucile
shaw,estelle
shearin,maudgenia
shearon,frances
shepherd,mabel
sharwood,martha
short,kathleen
shuford,helen
shull,lalage
simerson,helen
sledge,margaret j.
sloan,elizabeth
smith,annie lou
smith,helen
smith,louise
smith,lutie belle
smith,nellie b.
smith,barinne
smith,sadie
smith,thelma
smith,virginia a.
smyth,julia g.
snuggs,elizabeth
sofley,flonnie
sofley,nancy jo
somers,ruth
spencer,dorothy
spruill,martha
stack,sara
stallings,eula
stanton,edna
steed.elizabeth
steele,martha wil
sterling,mary
stewart,laura
stewart,lydia
stewart,martha
stith,iris
stone,helen
stone,hero
stott,lucile
stratford,mildred
strickland,elizabeth
styers,lucile
styron,virginia
swan,may
talley,eugenia
tate,lucy
taylor,brownie
taylor,mamie rose
taylor,mary willie
taylor,mary winslow
terry,margaret
terry,thelma
thomas,lucy
thomas,rachael
thomas,vera
thompson,clara louise
thompson,elizabeth
thompson,frances
thompson,katherine
thompson,margaret e.
thornburg,mabel
tillett,ester
tomlinson,beatrice
trent,rosaline
trexler,katie lee
trogden,inez
trotter,isla
truslow,pauline
tucker,roxie
turnage,pattie mae
turner,katherine
underwood,evelyn
vanderburg,pauline
vernon,gladys
voncannon,eastel
waldrop,hazel
walker,duella
walters,jennie frances
walters,kathleen
warren,grace
warren,helen
warren,lillian
watson,lucile
webb,annie lucas
webster,rebecca
weill,julia
welborn,iris
welch,agnes
weller,hallie b.
wellman,evelyn
wells,helen e.
wells,helen t.
wertz,mary
west,viva
wharton,selwyn
whedbee,jocelyn
wheeler,luana
wheeler,pauline
wheless,bleeka
whitaker,carrie elizabeth
white,mary c.
whitley,rachel
whitsette,sara
wike,wilma
wilkins,helen
williams,christine
williams,doris
williams,f. katherine
williams,viva
williams,wilma
williamson,edna
willis,mary elizabeth
wilson,annie louise
wilson,v. elizabeth
winders,grace
winstead,anna
winstead,julia
wise,frances
womble,burdine
womble,leisel
womble,mae
womble,ruth
woodward,annie lou
worsham,helen
wortman,lounette
wright,edith
wynne,melba
yancy,susan
yeargan,wilma
yelverton,hazel
yerten,ruth
younginer,barbara

Glimpses of '32

Book III

ORGANIZATIONS

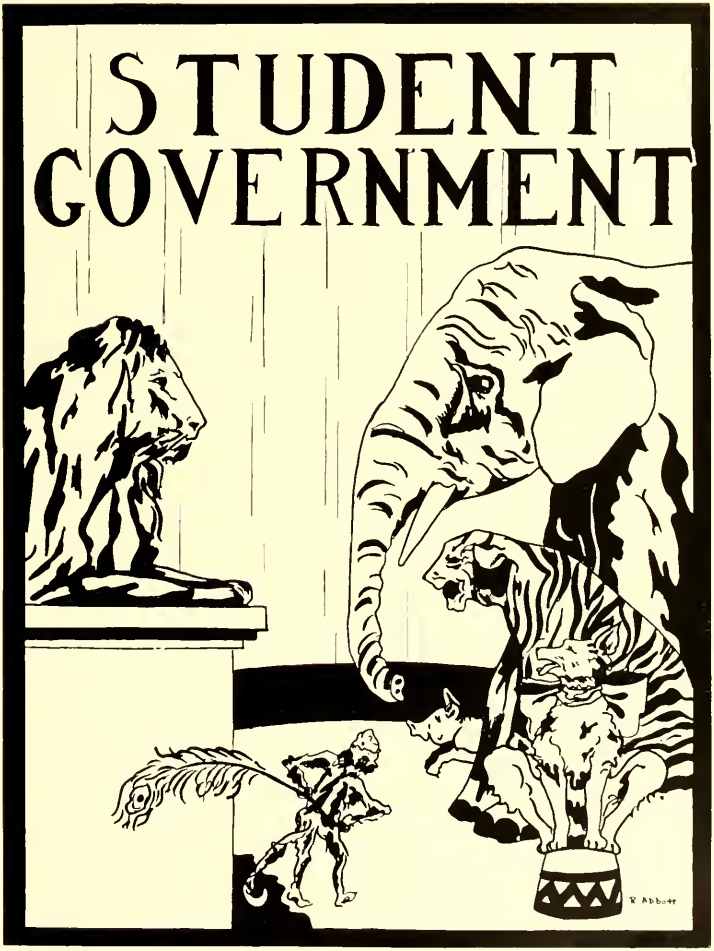
STUDENT
GOVERNMENT

Ruth Clinard, *High Point, N. C.*
President
Student Government Association

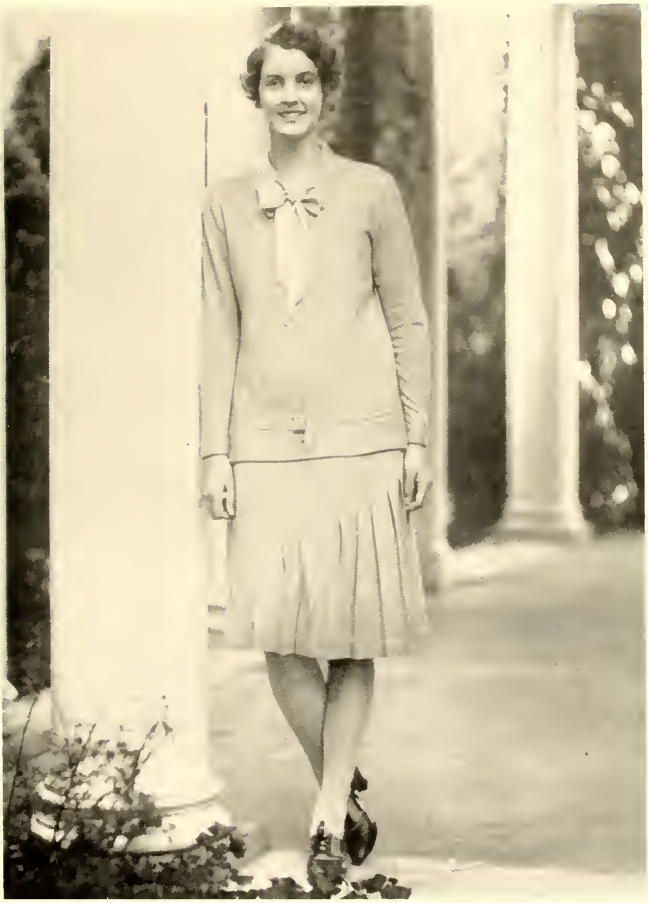

Clara Guignard, *Lincolnton, N. C.*
Vice-President
Student Government Association

SENATE MEMBERS

Student Government Association

Officers

Ruth Clinard . . . . . *President*
Clara Guingnard . . . . . *Vice-President*
Margaret McConnell . . . . . *Secretary*
Mary Jane Wharton . . . . . *Treasurer*

House Presidents

Louise Dannenbaum . . . . . Anna Howard Shaw
Jean Harvey . . . . . Bailey
Sara K. Hampton . . . . . Cotton
Annie B. Williams . . . . . East
Castelloe Bland . . . . . Gray
Jean Divine . . . . . Kirkland
Betty Sloan . . . . . Hinshaw
Ruth Dodd . . . . . West
Elizabeth Holmes . . . . . Womans
Elizabeth Crowder . . . . . North Spencer
Elizabeth Steinhardt . . . . . South Spencer
Vera Buckingham . . . . . New Guilford
Louise Crim . . . . . Mary Foust

Class Presidents

Mary Clara Tate . . . . . *Senior Class*
Margaret Denson . . . . . *Junior Class*
Elizabeth Monty . *Sophomore Class, First Semester*
Kate Graham . . . . . *Sophomore Class, Second Semester*
Martha Justice . . . . . *Freshman Class, First Semester*
Mildred Stratford . . . . . *Freshman Class, Second Semester*

Other Student Government Officers

Margaret Harris
Fire Chief

Annette Rudisill
College Social Chairman

Mattie Query
Handbook Editor

Y.W.C.A.
R. Abbott

Miss Margaret Shepard
General Secretary
The Young Women's Christian Association

Mattie Query, *Portsmouth, Va.*
President
Young Women's Christian Association

Y. W. C. A. Officers and Cabinet

"We unite in the desire to realize rich and creative life through a growing understanding of God."

Miss Margaret Shepard, *General Secretary*

Officers

Mattie Query . . . . . *President*
Sarah Catherine Hampton . . . . . *Vice-President*
Twila Mae Darden . . . . . *Secretary*
Evelyn McNeill . . . . . *Treasurer*
Sue Underhill . . . . *Undergraduate Representative*
Annie Black Williams . *Campus Citizenship Chairman*
Mary Evelyn Parker . . . . . *Vespers Chairman*
Rosa Jones . . . . . *Vespers Music*
Martha Jo Gorham . . . . . *Vespers Music*
Mary Delia Rankin . . . . *Evening Watch Chairman*
Ruth Dodd . . . . . *Social Chairman*
Ruth Abbott . . . . . *Posters Chairman*
Virginia Hassell . . . . . *Interracial Chairman*
Sarah Brown . . . . . *Industrial Chairman*
Sue Underhill . . . . . *World Fellowship Chairman*
Ruth Clinard . . . *Student Government Representative*
Grace Wolcott . . . . . *Representative-at-large*
Katherine Fleming . . . . . *Representative-at-large*
Clara Guignard . . . . . *Representative-at-large*

Y. W. C. A. CABINET

Blue Ridge Snaps

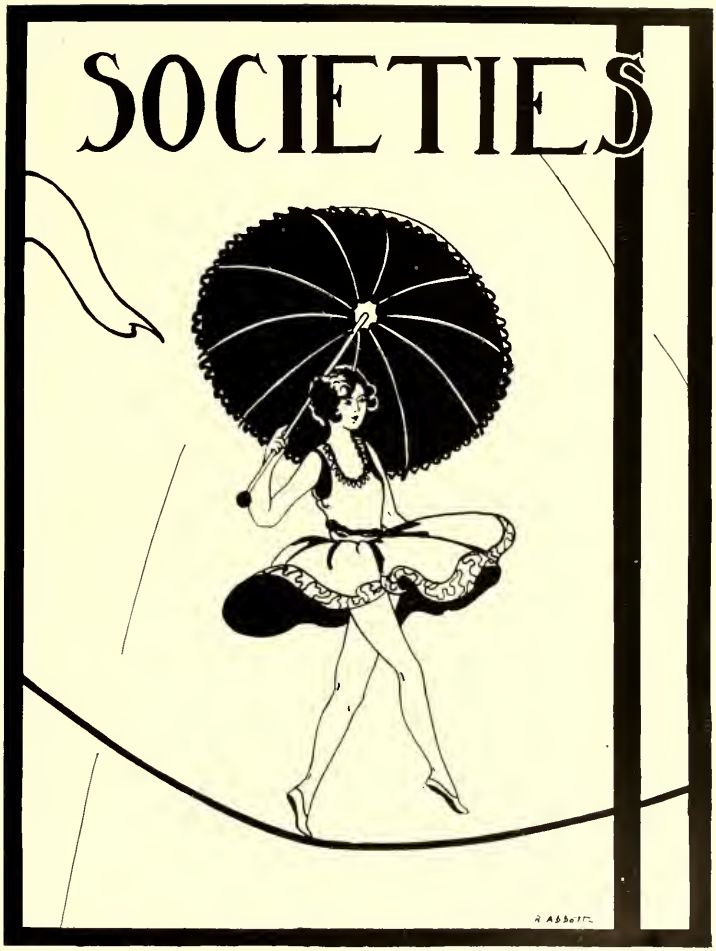
SOCIETIES
R. ABBOTT

The Pan-Hellenic Council

Rachel Aycock / Glenn Boyd McLeod . . . . . *Cornelian Society*

Virginia Hassell / Virginia Tucker . . . . . *Adelphian Society*

Sarah Brown / Katie Gravely . . . . . *Dikean Society*

Frances James / Virginia Burt . . . . . *Alethean Society*

Sarah Brawley, *Mooresville, N. C.*
Chief Marshal

ADELPHIA

ADELPHIAN SOCIETY SONG

Shoulder to shoulder, hearts filled with devotion,
With purpose not aimless, but earnest and true;
United by all of the ties of deep friendship,
We bring, O Adelphia, our homage to you.

We pledge to you loyalty, long and unending,
Loyalty, which will be firm, will be true;
Devotion, we pledge you, that never will perish,
And love which through all coming time will endure.

With courage undaunted, we'll march ever onward,
Up heights to be won, along parts strange and new,
But now and forever, one great band of sisters,
We'll be, O Adelphia, still loyal to you.

Adelphian Society, founded 1893 *Colors:* Red and Gold

Adelphian Society

OFFICERS

VIRGINIA HASSELL . . . . . *President*
CASTELLOE BLAND . . . . *Vice-President*
MILDRED COBB . . . *Recording Secretary*
MARTHA MASLIN . *Corresponding Secretary*
FRANCES PATRICK . . . . . *Treasurer*
V. TUCKER . . *Inter-Society Representative*

ADELPHIAN MARSHALS

Mary Alice Culp
Virginia Askew
Elizabeth Holmes
Christie Maynard

CORNELIA AND THE GRACCHI

CORNELIAN SOCIETY SONG

In joy and praise come let us sing
With anthem clear and strong;
Let all Cornelian voices ring
In free, exultant song.
Of pride for that fair name we bear,
Cornelia, glorious word,
To make us gladly do and dare,
Whene'er 'tis thought, whene'er 'tis heard.
We'll onward, upward ever move,
Our footsteps forward pressed
Together move in sister-love
Upon the mountain's crest
To gain the fain, wide, spreading view
Which round the mountain lies,
And give us understanding new,
Enlightening our eager eyes.
May Cornelia's name have ne-er a stain
From any daughter's deed.
For her, all glory will be given
And give her honor's mead;
For firm and staunch we'll ever stand
Unto each other true,
And loyal to her noble band,
Hers, yea, her own, our whole lives through.

Cornelian Society, founded 1893

Colors: Blue and Gold

Cornelian Society

Officers

Rachel Aycock . . . . . *President*
Sara Purdie . . . . . *Vice-President*
Mathda Robinson . . *Recording Secretary*
F. McGregor . . *Corresponding Secretary*
Edith Webb . . . . . *Treasurer*
G. B. McLeod . *Inter-Society Representative*

CORNELIAN MARSHALS

Lillian Miller
Elizabeth Reynolds
Celia Fuller
Elizabeth McCluer

DIKE

DIKEAN SOCIETY SONG

Dike, who speaks with reverberant grandeur,
Through listening portals of true womanhood,
Into thy vastness we come now entrusting
Powers as yet latent with will's hope imbued,
Glad for the toiling, the common endeavor,
Glad for the wideness of ways to be won,
To do for the deed's sake, still keeping the vision,
Trusting secure in the love round us thrown.

Stamped with that beauty and light of thy image
We would go forth with a creative faith;
Builders potential and makers of highways,
Easing for others the paths they may take,
And as the sunset gives place to the sunrise,
After us cometh the child of the dawn
To fashion the fabric of dreams scarce completed
And serve thee forever, O light, farther on.

Dikean Society, founded 1918

Colors: Green and Gold

Dikean Society

Officers

Sarah Brown . . . . . *President*
Jean Devine . . . . . *Vice-President*
Janie Secrest . . . . *Recording Secretary*
Margaret Smith . *Corresponding Secretary*
Mary Draughn . . . . . *Treasurer*
Katie Gravely . . . *Inter-Society Member*

DIKEAN MARSHALS

Mary Clara Tate
Annette Rudisill
Carolina May
Frances Hampton

ALETHEIA

ALETHEIAN SOCIETY SONG

Ah! Truth whose light throughout the countless years
Has been passed down to us from soul to soul,
We seek Thee, tho' through toil and pain and tears,
Until we find Thee, that we may be whole.
A spark of Thee is born within each breast;
We strive to feed that tiny altar fire
With other sparks we find upon our quest,
O Aletheia, of our pure desire.

Thou art an ideal, boundless, unattained,
While yet we strive to live Thee every day;
Thou art in all, yet cannot be gained
Save by long search, and weary, and the way
Winds by strongholds of ignorance and sin.
But seeking Thee in all we know, at last
We'll break the gates that there may enter in
Thy light of understanding when our search is past.

Aletheian Society, founded 1922 — *Colors:* Red, Blue and Gold

Aletheian Society

Officers

Frances James . . . . . *President*
Sarah Chrisman . . *Vice-President*
Catherine Wharton . *Recording Secretary*
Mildred Salter . *Corresponding Secretary*
Myrtle Mae Parker . . . . . *Treasurer*
Virginia Burt . *Inter-Society Representative*

ALETHEIAN MARSHALS

ERA LINKER
GRACE WOLCOTT

MARGARET HARRIS
JESSIE BRIDGERS

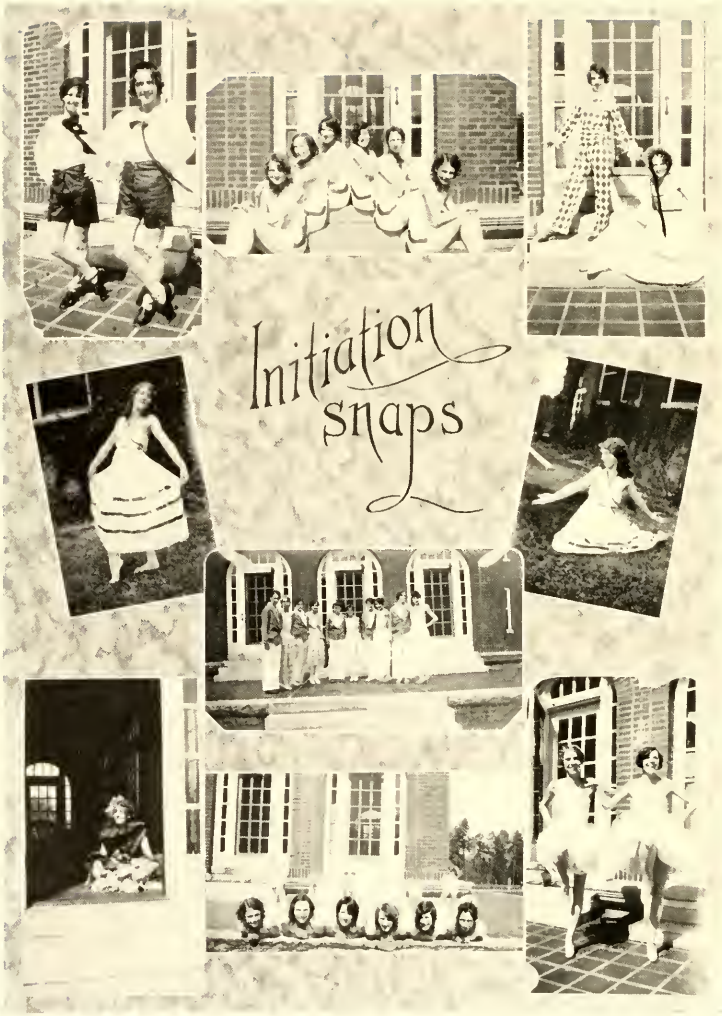
Initiation
snaps

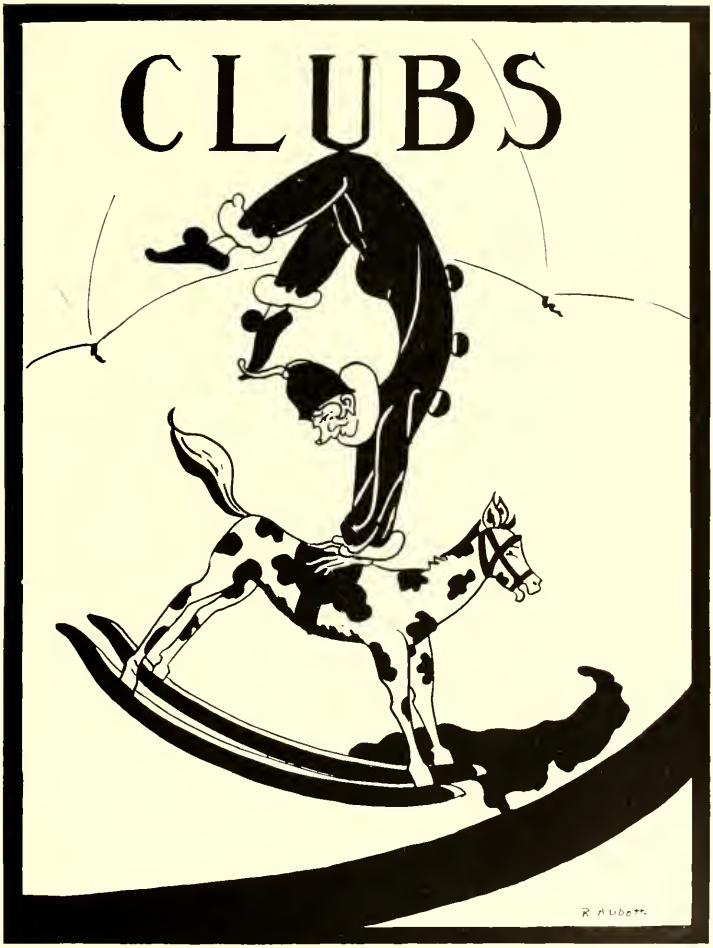
CLUBS
R. Hubbell

The Chemistry Club

Officers

Elizabeth Hines . . . . . *President*
Twila Mae Darden . . . . . *Vice-President*
Sarah Daniel . . . . . *Secretary-Treasurer*

Members

Miss Petty
Miss Barrow
Mrs. Blauch
Miss McDearman
Miss Schaeffer
Miss Wright
Douglas Austin
Bertha Barnsell
Edith Brake
Anna Brown
Elizabeth Crowder
Elizabeth Clapp
Sarah Daniel
Twila Mae Darden
Justine Davis
Elizabeth Hines
Virginia LeRoy
Evelyn Little
Ophelia Mathews
Cora McLean
Dorothy Miller
Vera Price
Charlotte Purcell
Margaret Reeves
Elizabeth Redding
Olive Renfroe
Margaret Teague
Mildred Walters
Dorothy Baughman
Beulah Burleson
Emily Carr
Louise Henson
Caroline Jervey
Margaret McKinnon
Mary Lewis
Neta Mae Lewis
Mary Hazel Pleasants
Mary Proctor
Augusta Raymond
Alline Richardson
Clara Smith
Della Stroupe
Lila Taylor
Eunice Temple
Louise Turnage
Louise Crim

Botany Club

Officers

Nellie Williams . . . . . *President*
Evelyn Mebane . . . . . *Vice-President*
Frankie Jo Mann . . . . . *Secretary-Treasurer*
Kate Coble . . . . *Chairman of Program Committee*

Members

Mabel Aderholdt
Miriam Block
Irene Bolick
Sarah Brown
Elizabeth Clapp
Kate Coble
Elizabeth Cowen
Evelyn Darlington
Donnis Gold
Gertrude Grimsley
Cecile Halberstadt
Mr. E. H. Hall
Martha Hall
Sara K. Hampton
Lucile Herman
Mary Jarrett
Grey Johnson
Irene Keller
Elizabeth Wilkinson
Mary Williams
Frankie Jo Mann
Evelyn Mebane
Gladys Mitchell
Fannie Owen
Mildred Philips
Pauline Pittard
Lola Proffit
Pearl Roper
Mildred Salter
Ila Shields
Ruth Sikes
Rubye Smith
Julia Thompson
Grace Tillett
Rubye Welch
Mary Jane Wharton
Frances White
Anna Wilfong
Nellie Williams
Dr. L. E. Yocum

The Education Club

Officers

Ferguson Rhodes . . . . . *President*
Katherine Linn . . . . . *Vice-President*
Margaret Bunn . . . . . *Secretary*
Sara Purdie . . . . . *Treasurer*
Mary E. Spier . . *Chairman of Program Committee*

We are a group of young teachers standing on the brink of entering the teaching profession. Our ultimate goal is to foster interest and pride in teaching as a profession. Some leading educator is invited to speak to the club at each monthly meeting in order that we might be brought a little nearer our goal.

The membership of the club, consisting as it does of Seniors doing practice teaching, specially selected Juniors, and members of the faculty, comprises a group with enthusiasm, hopes, ambitions, and high resolves to further teaching as a profession. We are proud of our organization because it is an extremely worthwhile one.

The International Relations Club

Officers

Rosalie Jacobi . . . . . *President*
Edith Allee . . . . . *Secretary-Treasurer*
Dolores Pitt . . . . . *Chairman of Program Committee*
E. Crowder . . . *Chairman of Attendance Committee*

Members

Louise Dannenbaum
Virginia Hassell
Dorothy Long
Clara Guignard
Mattie Query
Ruth Clinard
(Associate Member)
Dorothy Seifert
Mable Topping
Sara Chadwick
Twila Mae Darden
Margaret Denson
Frances Hampton
Jean Harvey
Edith Webb
Mattie Moore Taylor
Mary Price

Zoology Field Club

Officers

First Semester		*Second Semester*
Sarah Brown	*President*	Elizabeth Wilkinson
Elizabeth Crowder	*Vice-President*	Gladys Mitchell
Julia Thompson	*Secretary-Treasurer*	Carolina May
Elizabeth Wilkinson	*Chairman Program Committee*	Mildred Salter
Jean Harvey	*Chairman Publicity Committee*	Ruth Brantley

Members

Ava Lee Andrews
Eleanor Barton
Emma Beaman
Irene Bolick
Ruth Brantley
Sarah Brown
Virginia Burt
Virginia Clark
Kate Cobb
Inez Coldwell
Annie Coppedge
Catherine Cox
Elizabeth Crowder
J. P. Givler
Sarah K. Hampton
Jean Harvey
Helen Ingraham
Doris Lee
Carolina May
Arbutus Meadows
Gladys Mitchell
Iris Nelson
Nellie Robbins
Maxie Robinson
Mildred Salter
A. D. Shaftesbury
Betty Sloan
Doris Solomon
Julia Thompson
Jay R. Traver
Sadie Troutman
Elizabeth Wilkinson

The Mathematics Club

Officers

Sallie Pratt . . . . . *President*
Louise Leary . . . . . *Vice-President*
Olive Renfroe . . . . . *Secretary-Treasurer*

Members

Edith Allee
Louise Austin
Bertha Barnwell
Margaret Causey
Elizabeth Christian
Lucile Clark
Louise Cloninger
Wilma Coble
Twila Mae Darden
Margaret Denson
Mary Draughan
Lois Ferguson
Anne Ford
Cordelia French
Gertrude Grimsley
Joe Harding
Catherine Harris
Myrtis Harris
Mary Belle Hicks
Joe Hill
Mary Kapp
Thelma Keene
Gertrude Kiser
Louise Leary
Ophelia Mathews
Lillian Nelson
Mary Welch Parker
Evelyn Pollard
Margaret Redwine
Olive Renfroe
Elizabeth Reynolds
Eloise Rhodes
Evelyn Rives
Martha Shore
Ethel Sledge
Alma Smith
Sallie Spratt
Ethel Spruill
Florence Stimpson
Virginia Lucker
Eloise Ward
Lina Welch
Janice Zimmern

The Speakers' Club

Officers

Hilda Burton . . . . . *President*
Grace Tillett . . . . . *Secretary-Treasurer*
Frankie Jo Mann . . . . . *Chairman of Program Committee*

Members

Emily Brothers
Hilda Burton
Virginia Cameron
Rebecca Causey
Annie Coppedge
Mary Edwards
Evangeline Galonopulas
Athena Garilis
Polly Geddie
Flora Griffin
Elizabeth Hoas
Gertrude Hoas
Glenn Hamel
Mary Louise Hanby
Cornelia Harrelson
Pauline Hood
Sarah Kelly
Elizabeth Lewis
Pauline Lewis
Aliena Lyeirly
Annie Mae McLean
Frankie Jo Mann
Louise Parker
Lola Payne
Helen Petrie
Verdie Potts
Mattie Moore Taylor
Grace Tillett
Sadie Troutman
Hazel Waldrop
Sallie White
Elsie Winstead

The Young Voters' Club

Elizabeth Crowder . . . . . *President*
Helen Windle . . . . . *Vice-President*
Mary H. Inglis . . . . . *Secretary-Treasurer*

Members

Barrier, Katherine
Bost, Doletta
Brantly, Ruth
Brown, Mickey
Buchanan, Margaret
Bulla, Elizabeth
Burton, Hilda
Cameron, Virginia
Candler, Mildred
Causey, Margaret
Chaffin, Charlotte
Chase, Gladys
Chilk, Valentine
Clinard, Ruth
Crowder, Elizabeth
Darden, Twila Mae
Dodd, Sarah
Donaho, Mae,
Edwards, Mary F.
Foscue, Elneita
French, Cordelia
Grimsley, Gertrude
Hall, Virginia
Hamil, Glenn
Hart, Evelyn
Hatch, Louisa
Hayes, Grace
Heiling, Leah
Henry, Sara
Herman, Lucile
Honigman, Estelle
Howell, Blake
Hudson, Margaret
Inglis, Mary H.
Jackson, Verdie
James, Frances
Johnson, May
Johnson, Roma
Johnson, Virginia
Jones, Rosa
Justice, Louise
Koon, Emma Lee
Linker, Era
Livengood, Vearl
Martin, Esther
Martin, Juanita
Martin, Lucy
Meares, Elizabeth
Mourane, Maxalyn
McCollum, Lucille
McCombs, Elizabeth
McFayden, Isabel
Norton, Harriet
Pittard, Pauline
Purdie, Sarah
Robbins, Nellie
Roberson, Louise
Shearon, Ruby
Smith, Lois
Smith, Marguerite
Sneed, Elizabeth
Starr, Evelyn
Stroup, Faye
Taylor, Mattie Moore
Thomas, Elizabeth
Topping, Mabel
Tyson, Margaret
Walker, Mary
Walters, Mildred
Warren, Lynette
White, Catherine
Wilfong, Anna
Williams, Helen
Wilson, Mary
Winstead, Elsie
Womble, Mary
Woodruff, Loretta

HOME ECONOMICS ART CLUB

Le Cercle Francais

OFFICERS

JEAN DIVINE . . . . . *President*
MAMIE LIVINGSTON . . . . . *Vice-President*
PEGGY HANNA . . . . . *Secretary*
MARTHA PAT ARCHBELL . . . . . *Treasuer*

Le Cercle Francais, composed of students passing required French courses and making a grade of two or above, has just undergone one of its most successful years. Our membership in 1928-'29 has been about two hundred, having had no less than one hundred members present at any one meeting this year.

Our aim is to know France, to familiarize the student with the language, customs, and people of the country, and to instill in the individual a love of French things

Our initiation, held February 14, at which time seventy-five new girls were initiated, proved quite a success, bringing to us, the old members, new life and additional inspiration.

Vive Le Cercle Francais!

El Circulo Espanol

Officers

Thelma Gaskins . . . . . *President*
Jessie LeGrand . . . . . *Vice-President*
Helen McBee . . . . . *Secretary*
Annie Mae Simpson . . . . . *Treasurer*
E. Best, V. Hedrick . . . . *Program Committee*
Era Ray . . . . . *Reporter*

The Spanish Club is an organization of those students who are interested in Spanish life and culture for which little time is allowed in the classroom. Faculty members and students work together to produce scenes of Spanish life and bits of Spanish literature. Through singing, dancing, and festivals we try to catch something of the breath and charm of Spain, and thus better to appreciate the Spanish people.

The Madrigal Club

Officers

Martha Jo Gorham . . . . . *President*
Lois Dorsett . . . . . *Vice-President*
Della Boren . . . . . *Secretary*
Maria Hobbs . . . . . *Treasurer*
Catherine Wharton . . . . . *Reporter*

Members

Catherine Armour
Mae Ballard
Delia Batchelor
Della Boren
Kathryn Brown
Virginia Byerly
Flossie Cogdell
Timonena Crawford
Eugenia De Laney
Lois Dorsett
Henrietta Edgerton
Virginia Elkins
Virginia Fields
Carmen Frye
Louise Gorham
Martha Jo Gorham
Edna Grantham
Charlotte Hatcher
Mildred Hatchett
Ona Helms
Katherine Hine
Maria Hobbs
Margaret Hood
Marion Hubbard
Frances Johnson
Rebecca Lindley
Lina Bell Lister
Glenn McDougald
Ruth McGinnis
Edith Meigs
Katie Midyette
Mary Ratledge
Edna Rice
Maxine Robertson
Matilda Robinson
Lena Russell
Roslyn Southerland
Gladys Spencer
Emily Stephens
Maude Terrell
Margaret Thompson
Mary Timberlake
Margaret Tyson
Catherine Wharton
Genevieve Whitehead
Lorna Mae Wilson
Chrystine Windley
Jane Windley
Miss Millie J. Fristad

Mrs. Myra Allbright
Pianist

Miss Grace Van Dyke More
Director

Dolphin Club

Officers

Julia Wright . . . . . *President*
Helen Hodges . . . . . *Secretary*
Miss Joan Dyer . . . . . *Faculty Member*

Members

Edith Allee
Charlotte Hill
Rosalie Jacobi
Clara Guignard
Ellen Shepard
Jannice Zimmern
Peggy McLure
Grace Hankins
Mary Brant

The Archery Club

Officers

Ellen Shepherd . . . . . *President*
Virginia LeRoy . . . . . *Secretary-Treasurer*

Members

Frances Batte
Grace Hankins

Jessie Bridgers
Margaret Whitehurst
Elizabeth McCluer
Ronie Sheffield

Justine Davis

Hiking

This club is composed of those aspiring people who are up ere the sun has shown his face. While our less noble sisters sleep we are up and out to catch the first thing a new day has to offer. But don't get alarmed. If you are not an early riser, then there is hiking in the afternoon from five to six and, best of all, hiking—real hiking—Saturday afternoons when a survey of the neighboring country is made. To those worthy ones who have made one hundred points hiking, there are even week-ends at the A. A. camp. Our motto is to please, and if you can't be pleased by any of these things—well, we shall change our motto.

Opera Association of North Carolina College for Women

This organization was begun in the fall of 1927 by a committee of five music students and five members of the music faculty. Each year it presents an opera in the spring. Dean Brown, Miss Grace Van Dyke Moore, Mr. Benjamin Bates and Professor Henry Fuchs direct the choruses, solos, and orchestra. Professor W. R. Taylor, assisted by Mr. A. T. West, has charge of the dramatic part of the production. It is a very worthwhile organization on our campus, although it is only in its second year.

The College Orchestra

The orchestra is a group composed of college students who are particularly interested in and fitted for orchestra work, and those Greensboro people who fill the same qualifications. It is directed by Mr. Henry H. Fuchs and presents each year entertainments on the campus, besides taking an important part in the production of the opera presented each spring by the Opera Association.

Orchesus Club

Officers

Lillian Arhelgar . . . . . *President*

Hattie Rodwell . . . . . *Secretary-Treasurer*

Members

Edith Allee
Lillian Arhelgar
Mary Brandt
Mary Alice Culp
Nelle Culler
Valentine Chilk
Mary Draughn
Jean Divine
Katherine Freeman
Margaret Hood
Grace Hankins
Mary Kirkpatrick
Dorothy Mayes
Elizabeth Moore
Edith Neal
Myrtle Mae Parker
Hattie Rodwell
Anne Sharpe
Katherine Schenk
Mary Clara Tate
Mabel Tate
Dorothy Tipton
Elizabeth Umberger
Hattie Williams
Lillian Wortham

FRIEZE

The Playlikers

Officers

Vera Buckingham . . . . . *President*
Evelyn Fitch . . . . . *Secretary-Treasurer*
Virginia Kirkpatrick . . . . . *Business Manager*

Executive Staff

Annette Rudisill . . . . . *Stage Manager*
Cecile Lindau . . . . . *Props*
Louise Crim . . . . . *Costumes*
Charlotte Van Noppen . . . . . *Electrician*

Directors

Mr. W. R. Taylor
Mr. A. T. West

"The Cradle Song"—2nd Act

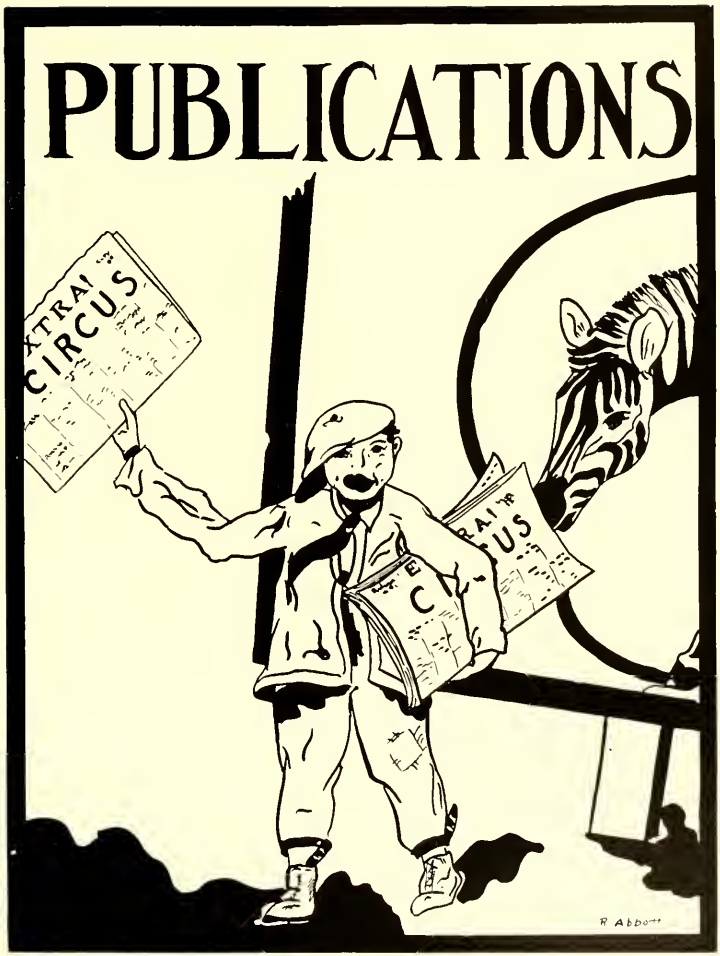
PUBLICATIONS
XTRA
CIRCUS
R. Abbott

THE CAROLINIAN STAFF

Carolinian

Officers

Katie Gravely . . . . . *Editor-in-Chief*
Christine Maynard . . . . . *Managing Editor*
Mattie M. Taylor . . . . . *Managing Editor*

Associate Editors

Louise Dannenbaum Maxalynn Mourane Katherine Lynn Edith Clark

Contributing Editors

Elizabeth Smith . . . . *Exchange Editor*
Elizabeth Sneed . . . . . *Athletic Editor*
Sara Chadwick . . . . . *Society Editor*
Dorothy Long . . . . . *Columnist*

Business Staff

Elizabeth Reynolds, *Business Manager*

Assistant Business Managers

D. Baughman Nell Culler Keith Feimster C. V. Noppen Irma Roper

Circulation Staff

Tim Crawford, *Circulation Manager*

Reportotail Staff

E. Cauthen
M. C. Langley
F. Patrick
M. Terrell
E. Clark
J. E. Johnson
Mary Price
D. McKnight
E. Harbour
E. Bulla
M. Robinson
R. Abbott
M. Holoman
K. Hine
R. Causey
A. McDowell
V. Tucker
M. Block
A. Fuller
L. Rothrock
R. McKaughan
E. Eaton
S. M. Hendren
L. Hanes
A. Gavriles
E. Galanopulas

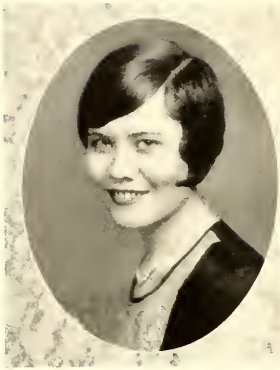

Elizabeth McCombs
Editor-in-Chief

Frances James
Business Manager

Pine Needles

The Staff

Elizabeth McCombs . . . . . *Editor-in-Chief*
Frances James . . . . . *Business Manager*
Grace Wolcott . . . . . *Picture Editor*
Mildred Brown . . . . . *Assistant Picture Editor*
Evelyn McNeill . . . . . *Literary Editor*
Virginia Hassell . . . . . *Organization Editor*
Ruth Abbott . . . . . *Art Editor*
Mary Jane Wharton . . . . . *Class Editor*
Virginia Burt . . . . . *Snap Editor*
E. Linker, R. Dodd . . . *Assistant Business Managers*

THE PINE NEEDLES STAFF

THE CORADDI STAFF

The Coraddi

STAFF

EDITH WEBB	*Editor-in-Chief*
JEAN HARVEY	*Assistant Editor*
ROSALIE JACOBI	*Associate Editor*
BETTY GAUT	*Associate Editor*
CECILLE LINDAU	*Associate Editor*
BETTY SLOAN	*Business Manager*
ORA SUE HUNNICUT	*Assistant Business Manager*
LOUISE CRIM	*Assistant Business Manager*
SUE UNDERHILL	*Circulation Manager*
MARGARET TERRELL	*Assistant Circulation Manager*
IRMA ROPER, V. HARRIS	*Assistant Circulation Managers*

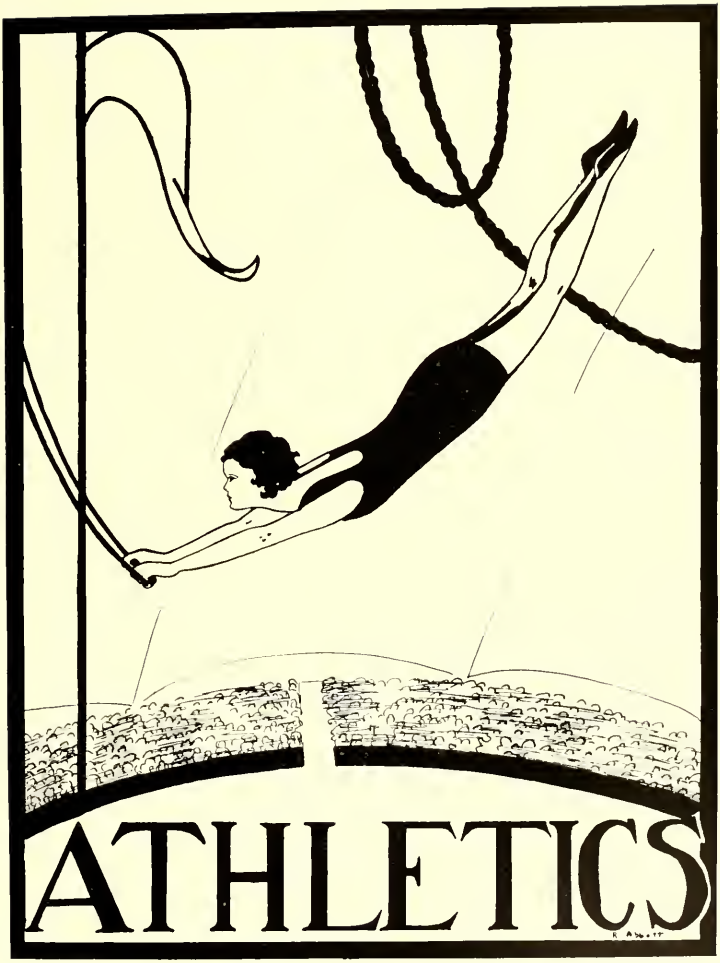
ATHLETICS

Edith Neal, *Greensboro, N. C.*
President
Athletic Association

CHEER LEADERS

NEAL
WEBB
BAUGHMAN
WILKINSON
TIPTON
PARKER
BRINKLEY
BOYD
HANKINS
ARHELGAR
TODD
McDOWELL
SHEFFIELD

A. A. CABINET

Athletic Association

Officers

Edith Neal . . . . . *President*
Edith Webb . . . . . *Vice-President*
Charlotte Hill . . . . . *Secretary*
Dorothy Baughman . . . . . *Treasurer*

Sport Leaders

Rosalie Jacobi . . . . . *Hockey*
Dorothy Tipton . . . . . *Soccer*
Aline Todd . . . . . *Basketball*
Ellen Shepherd . . . . . *Swimming*
Edith Vail . . . . . *Life-Saving*
Virginia LeRoy . . . . . *Gymnastics*
Mary Clara Tate . . . . . *Dancing*
Garnett Gregory . . . . . *Tennis*
Elizabeth Sneld . . . . . *Baseball*
Mary Evelyn Parker . . . . . *Track*
Martha Metcalf . . . . . *Hiking*

Committee Chairmen

Elizabeth Wilkinson . . . . . *Poster*
Camille Brinkley . . . . . *Social*
Harriet Boyd . . . . . *Business*
Grace Hankins . . . . . *Special Appointee*

CHAMPION HOCKEY TEAM, SENIOR

HOCKEY VARSITY

CHAMPION SOCCER TEAM, SENIOR

SOCCER VARSITY

CHAMPION BASKETBALL TEAM, JUNIOR

HORSEBACK RIDERS

RED CROSS LIFE SAVERS

WEARERS OF THE N. C. C. W. MONOGRAM

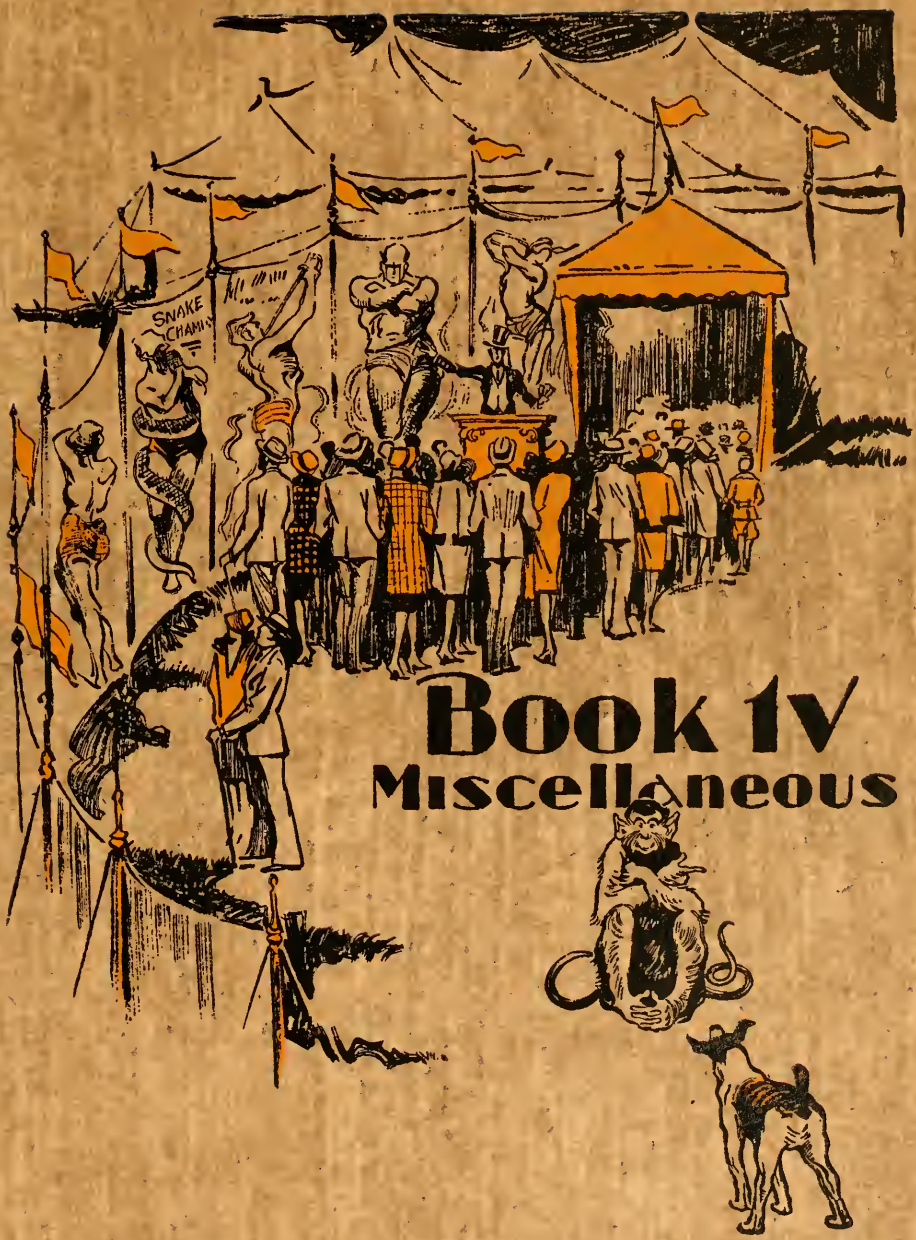

Book IV
Miscellaneous

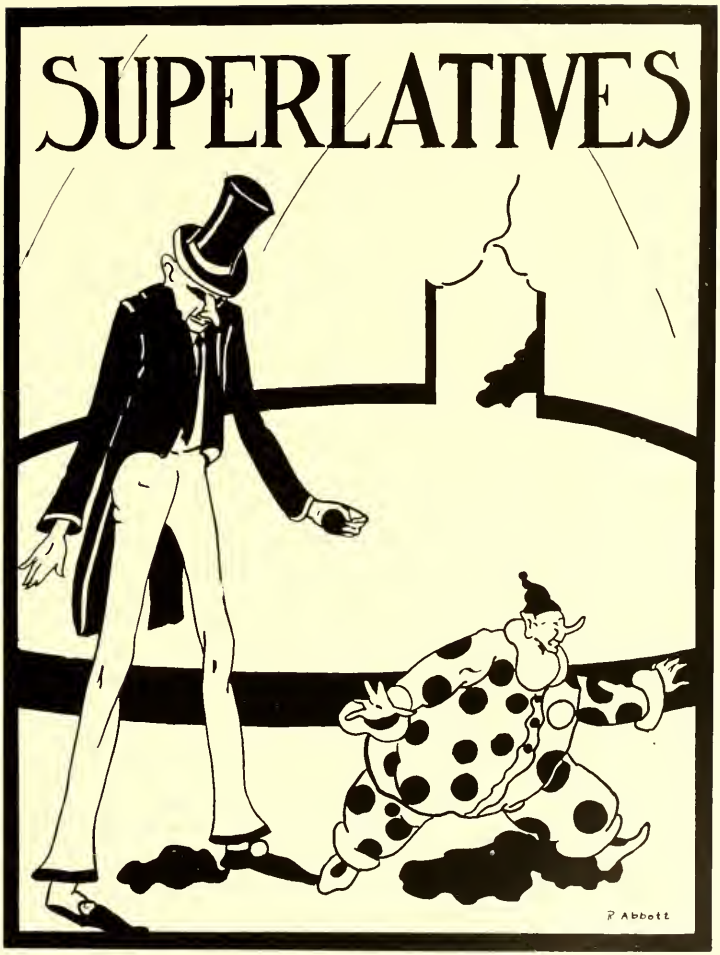
SUPERLATIVES
P Abbott

Beauty: MARY DELIA RANKIN

Culture: LOUISE DANNENBAUM

Grace: LILLIAN WORTHAM

Charm: ELIZABETH HANAMAN

Originality: BETTY SLOAN

Wisdom: ROSALI JACOBI

Best All-Round: CLARA GUIGNARD

Best Athlete: DOROTHY TIPTON

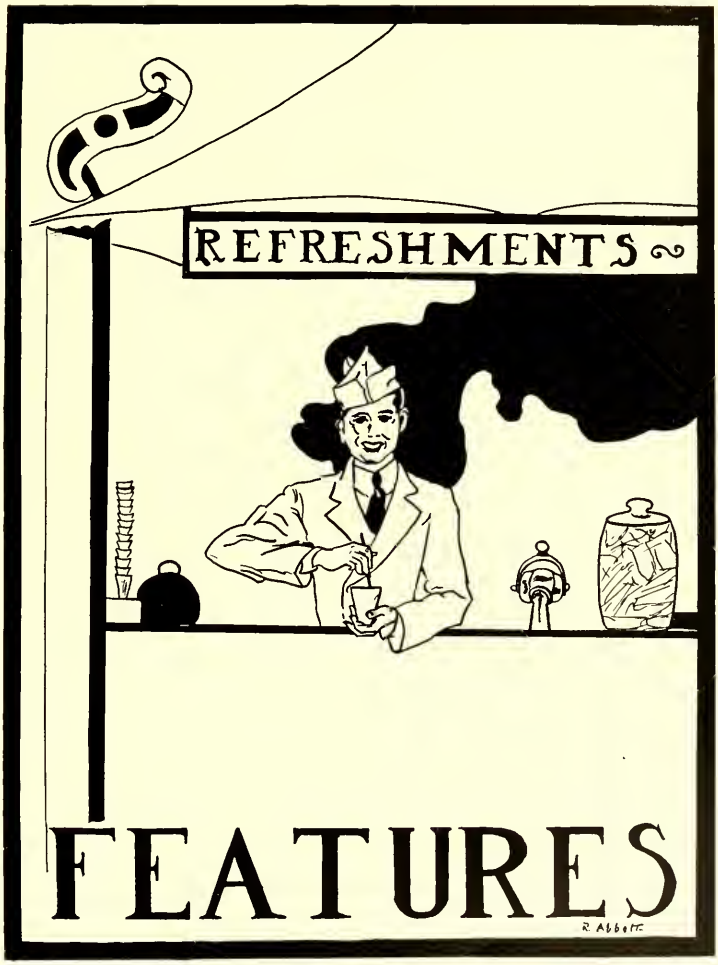
REFRESHMENTS
FEATURES
R. Abbott

Pink Lemonade: MARY ALICE CULP

Peanut: JESSIE BRIDGERS

Hot Dog: FRANCES JAMES

Popcorn: MINNIE GORDON CAHOON

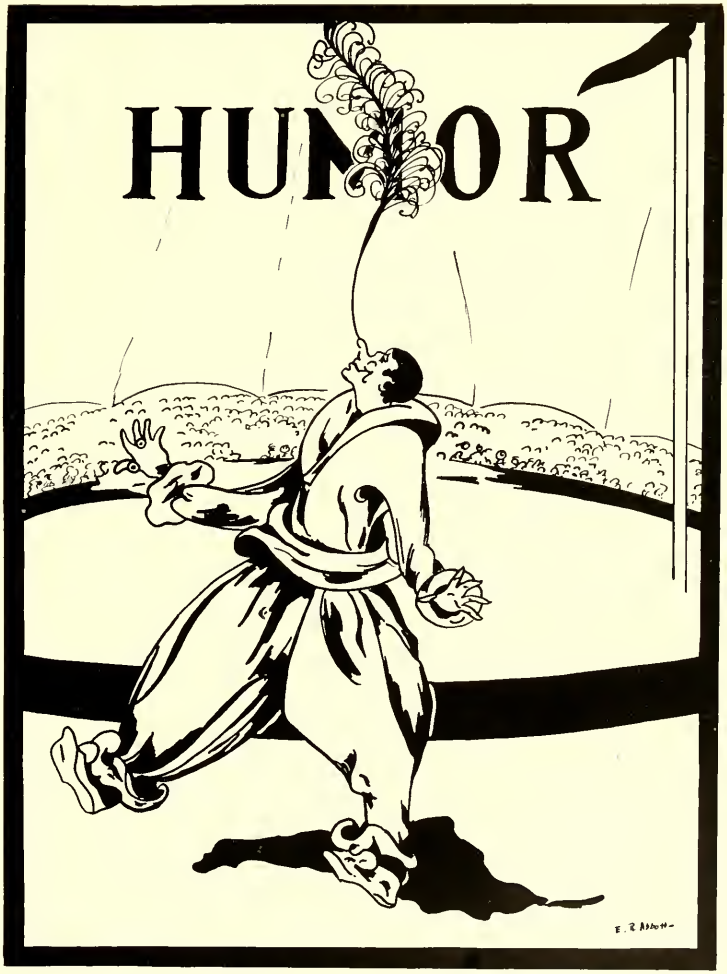
HUMOR

"MISS-ELLANEOUS"

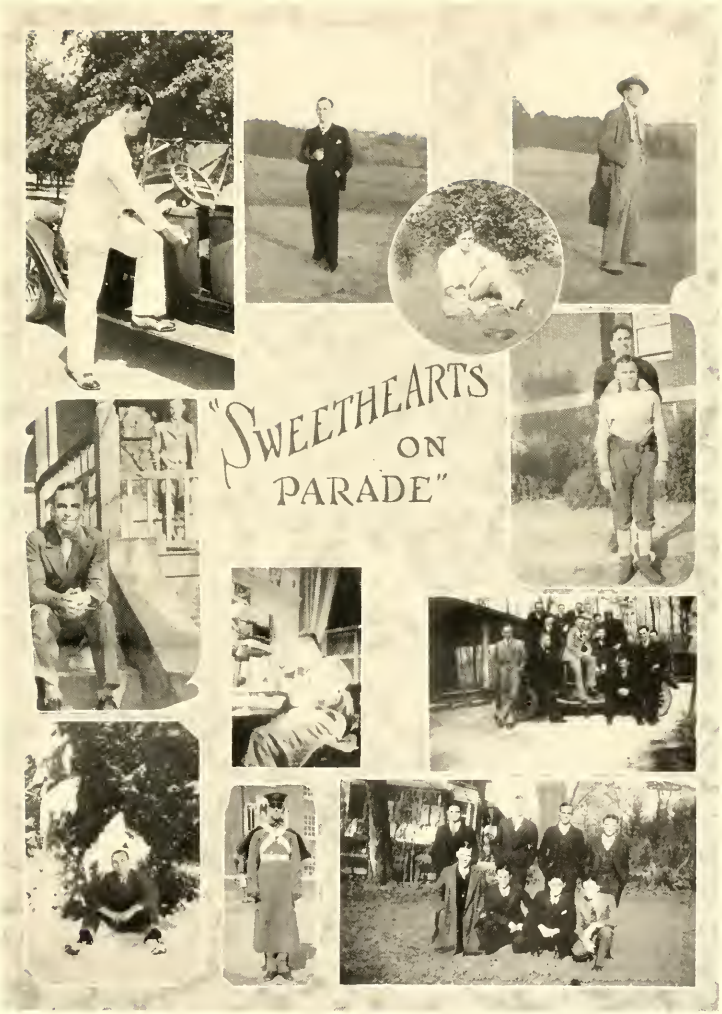
"SWEETHEARTS
ON
PARADE"

Me and My Shadow

Why Men Leave Home

GEORGIA COWAN

LIB McCOMBS

N.C. IN THE MAKING

KIRK LOVE

HULDAH BRANCH

LIBBIE McDUFFIE

MARY DELIA RANKIN

ODDS AND ENDS

"SAFE AND COURTEOUS MOTOR COACH SERVICE"

SAFETY TRANSIT LINES

INCORPORATED

RALEIGH, NORTH CAROLINA—RICHMOND, VIRGINIA

Operating Motor Coach Service Between the Following Points:

RICHMOND	WARRENTON	GREENVILLE	KINSTON
CHARLOTTE	HENDERSON	KENLY	MOUNT OLIVE
SANFORD	OXFORD	LUCAMA	WARSAW
ALBEMARLE	DURHAM	DUNN	CLINTON
PETERSBURG	FRANKLINTON	BENSON	FAYETTEVILLE
SOUTH HILL	LOUISBURG	RALEIGH	EAST WALLACE
NORLINA	NASHVILLE	SMITHFIELD	BURGAW
WELDON	ROCKY MOUNT	SELMA	WILMINGTON
LITTLETON	WILSON	GOLDSBORO	

"COACHES FOR SPECIAL TRIPS FURNISHED AT REASONABLE RATES ON SHORT NOTICE"

3279—Call Raleigh—447 Call Richmond—Madison 5422

STRATFORD-WEATHERLY DRUG CO.

The Friendly Down Town Home for the College Girl

WE ALWAYS SELL THE BEST

Crane's Stationery
Guerlain Perfumes
Marie Earl
Parker and Sheaffer Pens
Elizabeth Arden
Eastman Kodaks and Developing

NUNNALLY'S FACTORY BRANCH

BOX CANDIES—BULK CANDIES
PARTY FAVORS

ED. NOWELL'S PHARMACY

Solicits Your Patronage From a Standpoint of

QUALITY AND SERVICE

Visit Our Store

STANDARD HOSIERY MILL

INCORPORATED

MANUFACTURERS OF

WHITE HOUSE HOSIERY

The Choice of the People

BURLINGTON NORTH CAROLINA

100 Million People
400 Million Colds

Government statistics claim that each person in the U. S. A. has an average of three and seven-tenths colds annually, with a loss of time equal to billions of dollars. Doctors claim it is the greatest menace to the Nation's health. Each year more than 21 million jars of Vicks VapoRub are doing their "bit" toward stamping out this menace.

You can help too by checking your cold at the start by using Vicks.

At the first sign of a cold snuff a little Vicks up the nostrils—or melt a little in a spoon and inhale the vapors—the clogged air passages will clear up immediately.

But if your cold has gained headway, an application of Vicks over the throat and chest at bedtime will usually relieve the most stubborn cold overnight.

VICKS VAPORUB

Now Over 21 Million Jars Used Yearly

Schiffman's

LEADING JEWELERS

EST. 1893

BY POPULAR APPROVAL

APPOINTED

THE COLLEGE GIRLS' STORE FOR

APPAREL

ELLIS-STONE AND COMPANY

GREENSBORO DURHAM

COLLEGE GIRLS AS HOME BUILDERS

Every College Girl should be interested in future homebuilding. Discretion and good taste go a long way in creating happiness in the home.
Greensboro offers you many opportunities for pleasure as well as permanent improvements, so why not persuade that "fortunate man" to choose his work here and allow you the high privilege of living in Irving Park or Sedgefield, the two incomparable developments.

SOUTHERN REAL ESTATE COMPANY

DEVELOPERS OF

IRVING PARK AND SEDGEFIELD

"Cream of the South"

The
Velvet Kind
ICE CREAM

Southern Dairies

READING
A DAILY NEWSPAPER
Has Become a Necessary Part of
Present Day Education

THE
GREENSBORO DAILY NEWS
COMPLETE IN EVERY
SECTION

Is Filling This Demand

GREENSBORO DAILY NEWS
GREENSBORO, N. C.

DURHAM AND SHEETS

Fine Commercial Printers

TELEPHONE 544
112 W. Washington St.
GREENSBORO, NORTH CAROLINA

Asheville Biltmore Hotel

ASHEVILLE, N. C.

Tourist-Commercial

100 ROOMS 100 BATHS

WILBUR DEVENDORF
Manager

Greensboro's Only Exclusive Sporting Goods Store

FULL LINE OF LEATHER COATS
ATHLETIC EQUIPMENT FOR ALL SPORTS

Doak-Connelly Sporting Goods Co.

228 W. MARKET STREET
GREENSBORO, NORTH CAROLINA

"We Sell the Best"

Sporting Goods
College Sweaters
Luggage and Gifts

BUY AT

ODELL'S

GREENSBORO, NORTH CAROLINA

CAROLINA'S LARGEST
PHOTOGRAPHIC CONCERN

SIDDELL STUDIO

RALEIGH, N. C.

OFFICIAL PHOTOGRAPHERS
FOR
THE PINE NEEDLES

THE FINEST DRUG STORES IN NORTH CAROLINA

and Dedicated to *Your Service*

Service With Us is a Personal Matter, and With It
WE GIVE VALUES UNTOUCHED
ANYWHERE ELSE!

O. HENRY DRUG STORES

"The Stores That Brought Down Drug Prices in Greensboro"

OUR FOUNTAIN SERVICE IS THE BEST

PIANOS—VICTROLAS—RADIOS

THE CORLEY COMPANY

127 W. Market Street

GREENSBORO
PETERSBURG

RICHMOND
DURHAM

Clothes Make the College Girl

—and she finds these clothes at Meyer's. Clothes that are practical, with a youthful nonchalance—that catch her spirit in becoming fashion. Sports togs for daytime on the campus and lectures in the classroom; afternoon frocks for tea and informal dances; evening frocks to flutter through fraternity dances; coats that will face all sorts of weather, and hats that top the mode in smartest fashion.

MEYER'S SECOND FLOOR

MEYER'S

FOR THE COLLEGE STUDENT

YOU WILL ALWAYS FIND A COMPLETE LINE OF SUPPLIES SUCH AS

Loose-Leaf Note Books
Gift Suggestions, Books, Pencil Sharpeners, Fountain Pens and Pencil Sets, Etc.

Wills Book and Stationery Co.

107 GREENE STREET
GREENSBORO, N. C.

Carolina Pharmacy

The Rexall Store

Corner Tate and Walker
GREENSBORO, NORTH CAROLINA

A NEW DRUG STORE
A NEW STOCK OF GOODS
A NEW FORCE OF SMILING CLERKS

Hollingsworth and Whitman Candies
Kodaks, Films and Supplies

Always Willing to Serve You

COME TO SEE US AND LET US SERVE YOU

GEORGE MARKHAM, *Manager*

JOHNSON - TAYLOR

INCORPORATED

Greensboro's Most Attractive Store

106 NORTH ELM STREET

Phone 460

WE SPECIALIZE IN WEDDINGS

Arrange with us to make your bridal pictures in your home or at the church—anywhere in the state.

FLYNT STUDIOS

GREENSBORO WINSTON-SALEM

SYKES DRUG STORE

A REAL DRUG STORE

FOR

COLLEGE GIRLS

WEST MARKET STREET

Sherril More Tea Shop

407 Tate Street

HOME COOKED FOODS

◇

Open All Day

The Shop of Distinction

Ready-to-Wear

Millinery

SMART STYLES FOR THE COLLEGE MISS

HARRISON'S

212 South Elm Street

Greensboro, North Carolina

TO the students and faculty members of the NORTH CAROLINA COLLEGE FOR WOMEN we extend our congratulations for your splendid work in the advancement of education.

And, too, may we express our desire to serve you at all times.

EFIRD'S DEPARTMENT STORES

PATRONIZE

OUR

ADVERTISERS

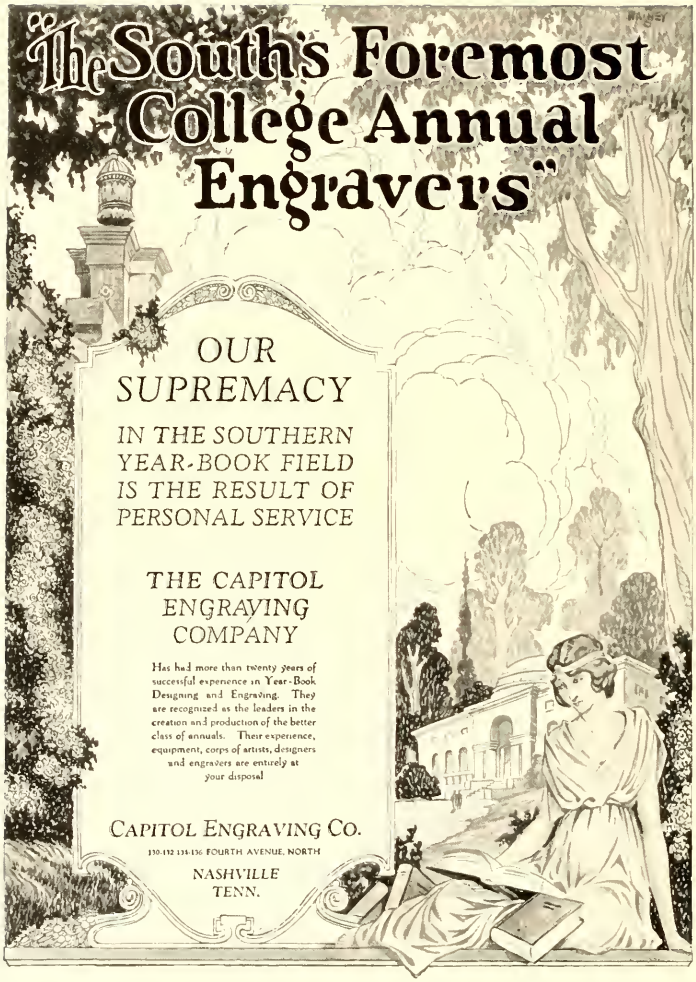
"The South's Foremost College Annual Engravers"
OUR SUPREMACY
IN THE SOUTHERN YEAR-BOOK FIELD IS THE RESULT OF PERSONAL SERVICE
THE CAPITOL ENGRAVING COMPANY
Has had more than twenty years of successful experience in Year-Book Designing and Engraving. They are recognized as the leaders in the creation and production of the better class of annuals. Their experience, equipment, corps of artists, designers and engravers are entirely at your disposal
CAPITOL ENGRAVING CO.
130-132-134-136 FOURTH AVENUE, NORTH
NASHVILLE
TENN.

THIS BOOK PRINTED BY BENSON

LARGEST COLLEGE ANNUAL
PUBLISHERS IN THE WORLD

HIGHEST QUALITY WORKMANSHIP
SUPERIOR EXTENSIVE SERVICE

BENSON
PRINTING CO.
NASHVILLE,
TENN.

COLLEGE ANNUAL HEADQUARTERS

Autographs

UNIVERSITY
ARCHIVES